

AMERICAN MARATHON

The 2024 RCNA Sale



July 12-13-14-15, 2024

THE CANADIAN



NUMISMATIC COMPANY

Dear collector,

Welcome to The 2024 RCNA Sale. This auction of more than 1700 numismatic lots features three major collections joined by selections from 71 other consignors across North America.

The first and second Sessions are highlighted by three attractive coin, medal and banknote collections. The "Wildlife Museum Collection" Part III of Canadian coins and banknotes, The "Brown Family Collection" of rare banknotes, the "JP Lefevre" Collection of Canadian banknotes. Also featuring in this auction; An elusive Boston Marathon Gold Medal, a splendid Nfld \$2 Gold Set and an amazing selection of Maritimes coinage. Two Gold \$5's & \$10's 6-Coin Sets, A stunning 1890H 50 cents PCGS Choice AU-55, A Superb 1921 25 cents in Gem Mint State-66. A 1920 50¢ Narrow O, PCGS Superb Gem Mint State-66, an 1884 10¢ PCGS Choice Mint State-62, a 1982 \$1 Nickel - Constitution UPSET Die / Coin alignment PCGS Gem Mint State-65. A unique 1876 \$10 Standard Bank, a lovely 1924 \$5 Queen Mary in Choice VF, a 1935 \$1000 Choice UNC-64, a 1935 \$25 in Gem UNC-65 and a wonderful selection of the 1935 & 1937 series. In addition, a superb selection of very scarce Proof and Specimen banknotes and several others including Rare Serial number issues and error notes. Again, The "Brown Family" Collection Part III holds a premium selection of carefully chosen and rare banknotes. Most of them are graded by PMG and LCG, each note has been carefully selected and proper for the grade attributed, some surprises and attractive issues. The "Wildlife Museum Collection" offers Several top graded banknotes. The two Jewels of this collection is a 1923 \$1 banknote set and a 1935 \$500 Specimen in Gem UNC-66. Both items are excessively rare and desirable. A good assortment of tokens is listed in session 3. This fantastic 2024 RCNA Auction sale event should make some spectacular moments and active evenings of auctioning. We expect this to be one of the most prestigious numismatic events of 2024 featuring several rarities never offered to the public.

Our sincere thanks to the consignors for entrusting us with the fantastic task of selling their collections. We hope you enjoy this catalogue as much as we enjoyed making it. This should be a memorable sale!

*Numismatically Yours,
Marc and Eric,
The Canadian Numismatic Company*

**Our opinion of the market remains positive and this is supported by excellent results
in recent local and overseas auctions, including record prices realized
at different major auctions over the last year.**

THIS AUCTION WILL BE UNLIKE ANY OTHER SEEN IN THIS COUNTRY

The Canadian Numismatic Company

The 2024 RCNA Sale

www.canadiancoinsandpapermoney.com

www.auctions.canadiancoinsandpapermoney.com

Featuring The "Wildlife Museum" Collection Part III, The "JP Lefevre" Collection and the "Brown Family" Collection Part III



5220 1st Avenue
Quebec city, Qc
G1H 2V2
Canada

Phone :
1-418-628-9838
Toll Free:
1-877-276-8627

UPDATE YOUR RECORDS
new email addresses:

Emails
eric@tcnccoins.ca

Or
marc@tcnccoins.ca

Websites :
canadiancoinsandpapermoney.com
auctions.canadiancoinsandpapermoney.com

INTERNET AUCTION

Session 1 Lots 1-379

- Friday, July 12, 2024 @ 6:00 pm EDT
- Canadian Scrip & Paper Money

Session 2 Lots 380-843

- Saturday, July 13, 2024 @ 6:00 pm EDT
- Boston Medal, Gold, Maritimes & Canadian Coins

Session 3 Lots 844-1131

- Sunday, July 14, 2024 @ 6:00 pm EDT
- Tokens, Medals, Militaria, Watches, World Coins & Banknotes

Session 4 Lots 1132-1700

- Monday, July 15, 2024 @ 6:00 pm EDT
- Canadian Banknotes & Coins

LOT VIEWING

- July 7-8-9 at our Quebec offices. **By appointment ONLY.**
- July 12-13 @ 10:00 am – 5:00 pm at 1228 Nobel, Hotel Mortagne, Boucherville, Quebec

LOT PICK UP

- July 13, @ 11:00 am – 3:00 pm,
1228 Nobel, Hotel Motragne, Boucherville, Quebec
- July 14, @ 10:00 am – Noon
1228 Nobel, Hotel Motragne, Boucherville, Quebec

METHODS OF BIDDING

- Live Online Bidding: Bid live online during the auction.
- Internet Proxy Bidding: Bid online prior the auction
- Live Proxy Bidding: System will bid on your behalf during the Live auction.
- Email/Mail Bidding: Email or Mail your bids
- Phone Bidding: Must be arranged prior to the auction

PAYMENT METHODS

1. E-Transfer / EMT Payments accepted
2. Visa or Master Card (2,99% fee). If you choose the credit card payment, please be advised that the administrative fees are not refundable.
3. Direct deposit TD Bank:
4. Check, money order, (cash if less than 10K)
5. Wire Transfer Canadian or US funds
6. International / Overseas buyers: Wire, and E Transfer by "Wise"



THE ROYAL CANADIAN NUMISMATIC ASSOCIATION

L'Association royale de numismatique du Canada

Established / Fondée 1950 • Incorporated / Incorporée 1963 • www.rcna.ca • www.arnc.ca

PATRON / PATRONNE

Her Excellency The Right Honourable / Son Excellence la très honorable
Mary Simon, C.C., C.M.M., C.O.M., O.Q., C.D.,
Governor General and Commander-in-Chief of Canada /
Gouverneure générale et commandante en chef du Canada

HONORARY PRESIDENT HONORAIRE

JAMES E. CHARLTON, FRCNA, FCNRS*

HONORARY PAST PRESIDENTS / ANCIENS PRÉSIDENTS HONORAIRE

L. J. P. BRUNET 1950–1953*

J. DOUGLAS FERGUSON, FCNRS 1953–1981*

SHELDON S. CARROLL, FCNRS, FRNS, 1982–1998*

PAST PRESIDENTS / ANCIENS PRÉSIDENTS

(1950–1953)* **SHELDON S. CARROLL**, FCNRS, FRNS;

(1953–1955)* **L. J. P. BRUNET**;

(1955–1956)* **GUY R. L. POTTER**;

(1956–1959)* **VINCENT G. GREENE**, FRNS;

(1959–1961)* **C. C. TANNAHILL**, FCNRS;

(1961–1963)* **DR. JOHN S. WILKINSON**;

(1963–1965)* **EDWIN ECHENBERG**;

(1965–1967)* **A. MITCHELL MACDONALD**, FCNRS;

(1967–1969)* **E. VICTOR SNELL**;

(1969–1971)* **JOHN JAY PITTMAN**, FRNS;

(1971–1973)* **NORMAN W. WILLIAMS**, FRCNA, FCNRS;

(1973–1975)* **LOUISE GRAHAM**;

(1975–1977)* **A. L. MUNRO**;

(1977–1979)* **JAMES E. CHARLTON**, FRCNA, FCNRS

(1979–1981)* **JACK VEFFER**;

(1981–1983) **JOHN REGITKO**, FRCNA, FONA;

(1983–1985) **GEOFFREY G. BELL**, FRCNA, FCNRS;

(1985–1987) **STAN CLUTE**, FRCNA, FCNRS;

(1987–1989)* **L. H. SCOOP LEWRY**;

(1989–1991)* **AL BLIMAN**;

(1991–1993)* **EARL SALTERIO**, FRCNA, FCNRS;

(1993–1995)* **MARVIN KAY MD**, FRCNA;

(1995–1999) **YVON MARQUIS**, FRCNA;

(1999–2001) **TOM KENNEDY**, FRCNA;

(2001–2003) **GEOFFREY G. BELL**, FRCNA, FCNRS;

(2003–2007)* **CHARLES D. MOORE**, FRCNA;

(2007–2009) **MICHAEL D. WALSH**;

(2009–2011) **DANIEL W. GOSLING**, FRCNA;

(2011–2013) **WILLIAM WAYCHISON**, FRCNA, FCNRS, FONA;

(2013–2015) **BRET EVANS**;

(2015–2019) **HENRY NIENHUIS**, FRCNA, FCNRS, FONA;

(2019–2021) **ROBERT FORBES**, FRCNA;

(2021–2023) **STEPHEN WOODLAND**, FRCNA, FONA.

HONORARY EXECUTIVE SECRETARY / SÉCRÉTAIRE-EXÉCUTIF HONORAIRE

KENNETH B. PROPHET, FRCNA*

*DECEASED / DÉCÉDÉ (E)

EXECUTIVE COMMITTEE / CONSEIL D'ADMINISTRATION

PRESIDENT / PRÉSIDENT:

WILLIAM (BILL) O'BRIEN, FRCNA,

Toronto ON M9L 2P2, president@rcna.ca.

PAST PRESIDENT / PRÉSIDENT SORTANT:

ROBERT FORBES, FRCNA,

Toronto ON M6S 4Z6, pastpresident@rcna.ca.

1st VICE PRESIDENT / 1^{er} VICE-PRÉSIDENT:

JACQUES POITRAS, FRCNA,

Edmundston NB E3V 5E2, poitras8491@rogers.com.

2nd VICE PRESIDENT / 2^e VICE-PRÉSIDENT:

JAMES WILLISTON, FRCNA,

Calgary AB T2R 1R8, jawilliston@shaw.ca.

DIRECTORS / DIRECTEURS

Newfoundland and Labrador & Nova Scotia /

Terre-Neuve and Labrador & Nouvelle-Écosse:

DANIEL McCORMICK, FRCNA,

Dartmouth NS B3A 0C4, mccormick2651@gmail.com.

New Brunswick & Prince Edward Island /

Nouveau-Brunswick & Île-du-Prince-Édouard:

KEVIN DAY-THORBURN, FRCNA,

Saint John NB E2L 3X1, easterpassage@hotmail.com.

Quebec Montreal and suburbs / Québec Montréal et les banlieues

(postal code postaux H):

FRANCE DURANLEAU WAYCHISON, FRCNA,

Timmins ON P4N 7E3, france@waychison.com.

Quebec / Québec (postal codes postaux J & G):

JASMIN LAVOIE, FRCNA,

Matane QC G4W 0E5, jlavoie@posteo.net.

Ontario—North and East / Nord et Est (postal codes postaux K & P):

WILLIAM WAYCHISON, FRCNA, FCNRS, FONA,

Timmins ON P4N 7E3, billwaychison@gmail.com.

Ontario—South-Central / Sud-Centre (postal codes postaux L, M & N):

BRETT IRICK, FRCNA, FONA, Windsor ON N8T 1C1, xr7gt@prodigy.net;

ROBB McPHERSON, FONA,

Brantford ON N3S 5V3, robb4640@outlook.com;

HENRY NIENHUIS, FRCNA, FCNRS, FONA,

Woodbridge ON L4L 8H3, henry@nienhuis.ca.

Manitoba / Nunavut:

JIM BAILIE, FRCNA, Winnipeg MB R3T 0G2, jim@barnesduncan.com.

Saskatchewan:

GEORGE MANZ, FRCNA, Regina SK S4P 3L7, george@georgemanzcoins.com.

Alberta & Northwest Territories / Territoires du Nord-Ouest:

TOM WOZNOW, Leduc County AB, tomthecarpenter@live.ca.

British Columbia / Colombie-Britannique & Yukon:

GREG URICHUK, Invermere BC V0A 1K2, gturichuk@gmail.com.

Eastern USA / États-Unis—Est:

LLOYD CHAN, Fairfield CA USA lchanfzx@aol.com;

BOB FRITSCH, FRCNA, FONA,

Nashua NH 43065 USA bobfritsch@earthlink.net.

Western USA / États-Unis—Ouest:

ROB TURNER, FRCNA, FCNRS

Las Vegas, NV USA, rob7730@sprintmail.com.

MICHAEL S. TURRINI, FRCNA,

Vallejo, CA USA, emperori@juno.com;

APPOINTED OFFICERS / OFFICIERS DÉSIGNÉS

Executive Secretary / Secrétaire-Exécutif:

PAUL JOHNSON, FRCNA, FONA, 5694 Highway #7 East, Suite 432,

Markham ON L3P 1B4, (647) 401-4014, info@rcna.ca.

Advertising Manager / Publicité:

HENRY NIENHUIS, FRCNA, FCNRS, FONA, henry@nienhuis.ca.

Editor / Rédacteur en chef: Vacant

COMMITTEE CHAIRPERSONS / RESPONSABLES DES COMITÉS

Archivist / Archiviste: DANIEL GOSLING, FRCNA, dan@gosling.ca;

Awards / Récompenses: WILLIAM WAYCHISON, FRCNA, FCNRS, FONA,

billwaychison@gmail.com;

Club Services / Services aux clubs: BRETT IRICK, FRCNA, xr7gt@prodigy.net;

Communications / Communications: VACANT

Convention / Comité de la Convention: JAMES WILLISTON, FRCNA,

Education / Éducation: MICHAEL S. TURINI, emperori@juno.com;

Exhibits and Head Judge / Juge en chef et responsable des expositions:

JAMES WILLISTON, FRCNA, jawilliston@shaw.ca;

Finance / Finances: JACQUES POITRAS, FRCNA,

Historian / Historien: STAN CLUTE, FRCNA, FCNRS, s47clute@gmail.com;

Membership Services / Services aux membres: VACANT

National Youth Coordinator / Coordonnateur du program nationale:

CASSIDY STROUD, FONA, cassidystroud@hotmail.com;

NumisNotes Editor / Rédacteur en chef du NumisNotes: VACANT;

Rideau Hall Liaison / Coordonnateur des activités avec la Rideau Hall:

DOUG ANDREWS, doug@stormsasia.com;

Royal Canadian Mint Liaison / Coordonnateur des activités avec la MRC:

HENRY NIENHUIS, FRCNA, FCNRS, FONA, henry@nienhuis.ca.

Hudsons Bay Company Card Money



1. Hudsons Bay Company Card Money- 3 CH-BC-10-10-03 B.C. No.477 - district (Dease Post) 25 cents "JCM" signature vertically at left! PMG Choice Uncirculated-63. Very scarce.

Opening Bid: **(\$1,000)** **\$2,000 AND UP**

Scrap



2. The Bank of St. Lawrence; Victoria Bridge \$20, \$50, \$500 & \$100 Note Set - G.T. Railway - Montreal - Lot of 4 Advertising Notes Original AU/UNC examples.

Opening Bid: **(\$100)** **\$300 AND UP**

3. The Bank of St. Lawrence; Victoria Bridge \$500 Railway - Montreal - Advertising Note PMG Very Choice Uncirculated-64.

Opening Bid: **(\$100)** **\$200 AND UP**



4. Champlain & St. Lawrence Rail Road; 1837 15 Pence QC-80-12-04R, PMG Superb Gem Uncirculated-66EPQ.

Opening Bid: **(\$250)** **\$500 AND UP**

5. Champlain & St. Lawrence Rail Road; 1837 2s6d QC-80-12-06R, PMG Superb Gem Uncirculated-66EPQ.

Opening Bid: **(\$250)** **\$500 AND UP**



6. Champlain & St. Lawrence Rail Road; 1837 Uncut Sheet of 6 notes QC-80-12-10R, PMG Choice About Uncirculated-55.

Opening Bid: **(\$250)** **\$500 AND UP**

7. Champlain & St. Lawrence Rail Road; 1837 Uncut Sheet of 6 notes QC-80-12-10R, AU.

Opening Bid: **(\$250)** **\$500 AND UP**



8. Cuvillier & Sons; ND (1838) \$1 QC-105-14-02R, PMG Choice Very Fine-25 w/tear.

Opening Bid: **(\$100)** **\$200 AND UP**

9. Cuvillier & Sons; ND (1838) \$2 QC-105-14-04R, PMG Choice Very Fine-35 w/tear.

Opening Bid: **(\$100)** **\$200 AND UP**

10. Cuvillier & Sons; ND (1838) \$5 QC-105-14-06R, PMG Choice Very Fine-35 w/tear.

Opening Bid: **(\$100)** **\$200 AND UP**



11. Jewett and Pitcher; 1873 \$1 #1309. Coupon Uncancelled.

Opening Bid: **(\$100)** **\$200 AND UP**

12. Jewett and Pitcher; 1875 \$1 #448 NB15-1204-02. Plain Back Coupon Uncancelled.

Opening Bid: **(\$100)** **\$200 AND UP**

13. Jewett and Pitcher; 1875 \$2 #2614. Plain Back Coupon Uncancelled.

Opening Bid: **(\$100)** **\$200 AND UP**

French Colonial Playing Cards



14. French Colonial Issue Playing Card; Queen of Hearts with French Hand Written on the back.

Opening Bid: **(\$100)** **\$200 AND UP**

15. French Colonial Issue Playing Card; Three of Hearts with French Hand Written on the back.

Opening Bid: **(\$100)** **\$200 AND UP**



16. French Colonial Issue Playing Card; Queen of Hearts with French Hand Written on the back.

Opening Bid: **(\$100)** **\$200 AND UP**

17. French Colonial Issue Playing Card; Four of Hearts with French Hand Written on the back.

Opening Bid: **(\$100)** **\$200 AND UP**



18. French Colonial Issue Playing Card; King of Spades with French Hand Written on the back.

Opening Bid: **(\$100)** **\$200 AND UP**

19. French Colonial Issue Playing Card; Six of Clubs with French Hand Written on the back.

Opening Bid: **(\$100)** **\$200 AND UP**

20. French Colonial Issue Playing Card; Jack of Clubs with Letter "U" on the back.

Opening Bid: **(\$100)** **\$200 AND UP**

21. French Colonial Issue Playing Card; Eight of Diamonds with French Hand Written on the back.

Opening Bid: **(\$100)** **\$200 AND UP**

22. French Colonial Issue Playing Card; Jack of Spades with Letter "#1" on the back.

Opening Bid: **(\$100)** **\$200 AND UP**

23. French Colonial Issue Playing Card; Jack of Spades with Letter French Hand Written on the back.

Opening Bid: **(\$100)** **\$200 AND UP**

Vignettes - Booklets



24. Convention Booklet of the 43rd Annual convention of International Plate Printers, Die Stammers & Engravers Union of North America. In Excellent condition. A very cool item!

Opening Bid: **(\$100)** **\$200 AND UP**

25. Vignette; British American banknote Company "Head Office" and plant located at 975 Gladstone Ave., Ottawa 1948-2012.

Opening Bid: **(\$50)** **\$100 AND UP**

Newfoundland Cashnotes

26. Nfld 1912-13 25¢ NF-7c #19316 F-VF or better.

Opening Bid: **(\$200)** **\$400 AND UP**



27. Nfld 1912-13 50¢ NF-8c #24808, LCG Choice Very Fine-25. Nice example.

Opening Bid: **(\$500)** **\$1,000 AND UP**



28. Nfld ND (1901-09) NF-6FP, PMG Very Choice Uncirculated-64EPQ. Great eye appeal, great margins and superb embossing.

Opening Bid: **(\$500)** **\$1,000 AND UP**



29. Nfld 1911-12 \$1 NF-9b #10743, LCG Very Fine-20. A bright example.

Opening Bid: **(\$700)** **\$1,400-\$1,800**

Government of Newfoundland

30. Nfld 1920 \$1 NF-12b #A403305 Fine.

Opening Bid: **(\$250)** **\$500 AND UP**

31. Nfld 1920 \$1 NF-12d #A367005, PMG Choice Very Fine-25. A bright example with nice colours.

Opening Bid: **(\$1,475)** **\$2,000 AND UP**



30A. 1920 \$1 NF-12d #A340476 PMG About Uncirculated-50EPQ, Excellent centering on this ultra bright example.

Opening Bid: **(\$2,250)** **\$4,500 AND UP**

Province of Canada



32. 1866 \$1 PC-2a #48144 Ovpt. Payable at Montreal PMG Very Good-10. Rare and appealing example. A nice opportunity to acquire this classic note.

Opening Bid: **(\$3,750)**

\$7,500 AND UP

Dominion of Canada



33. 1870 \$1 DC-2a-i Large date/Payable at Montreal #627138 A solid VG+. A very nice and problem free example.

Opening Bid: **(\$600)**

\$1,200 AND UP

34. 1870 \$1 DC-2b Pick #12a #27792. PCGS Good-6. Ink stain. A decent example of this early type.

Opening Bid: **(\$250)**

\$500 AND UP

Very Rare 1870 \$2



35. 1870 \$2 DC-3b #180759 LCG Choice Fine-15. Payable at Toronto. Only 24 notes known to exist. This note is among the finest known examples. It is bright with a few minor issues. A rare opportunity to own this super rare early type note! A Fine-12 example sold for \$26,887 in our Prominence VIII Sale.

Opening Bid: **(\$15,000)**

\$25,000 AND UP

Phone or Email your bids early!

• PH: (418) 628-9838 • Toll Free: 1-877-276-8627 • Email: eric@tcnccoins.ca



36. Vignette; Double Vignette Card of 1866 \$1 PC-2 & 1870 \$2 DC-3 & Banque Nationale.

Opening Bid: **(\$100)**

\$200 AND UP

37. NO LOT

38. Group Lot of 5 Dominion of Canada Banknotes; includes 1878 \$1, 1914 \$2, 1917 \$1, 1923 \$1 & \$2. Grades vary. VG-VF. A nice lot.

Opening Bid: **(\$200)**

\$400 AND UP

Desirable 1882 \$4



39. 1882 \$4 DC-10 #136853, LCG Choice Very Fine-25 minor issues. Bright and attractive example rarely offered in any condition. A PMG Choice Very Fine-25 sold for \$19,552 in our 2023 New Year's Sale.

Opening Bid: **(\$7,500)**

\$15,000 AND UP



40. Vignettes; Set of 3 vignettes, 1896 \$500 Bank Legal DC-30 & 1882 \$4. All AU or better. Scarce.

Opening Bid: **(\$100)**

\$200 AND UP

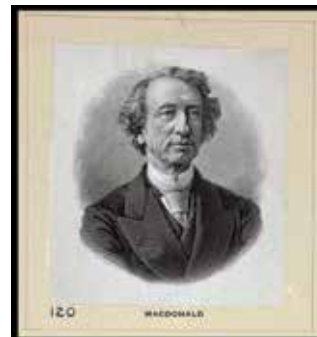

41. Vignette; Sir John A. Macdonald 1896 \$5000 DC-32, 1971 & 1989 \$10's AU or better.

Opening Bid: **(\$100)**

\$200 AND UP



42. 1897 \$2 DC-14b #458392 LCG Very Fine-20 A nice and bright example.

Opening Bid: **(\$600)** **\$1,200 AND UP**

43. NO LOT

44. 1898 \$1 DC-13a #123706 Series "B" LCG Choice Very Fine-30. A bright example.

Opening Bid: **(\$500)** **\$1,000-\$1,500**

45. NO LOT



46. 1898 \$1 DC-13c #471204 PCGS Choice About Uncirculated-58. Very bright and attractive example. Seldom offered in this condition.

Opening Bid: **(\$3,000)** **\$6,000 AND UP**

47. NO LOT

Attractive 1900 \$4



48. 1900 \$4 DC-16 #015266 LCG Choice Extra Fine-45PPQ. This is a superb issue with great eye appeal, good margins and vibrant colours. This would be an important addition to a major Canadian collection or a major highlight of a personal collection. A great opportunity to acquire a true WOW note.

Opening Bid: **(\$7,500)**

\$15,000 AND UP

Please read the Terms of Sale carefully – found at the end of this catalogue.

49. 1902 \$4 DC-17a #028113, PMG Very Fine-20. A superb example of this rare variety. Nice eye appeal and good margins. This would be an important addition to a major highlight of a personal collection. Worth a premium bid. Only 5 examples ranked higher of which a Choice Very Fine-35 is the top graded. A similar example sold for \$11,257 at our first Extravaganza sale. From the Dauer Collection.

Opening Bid: **(\$5,000)** **\$10,000 AND UP**



50. 1902 \$4 DC-17b #387752 LCG Fine-12. A popular note!
Opening Bid: **(\$600)** **\$1,200 AND UP**

51. 1911 \$1 DC-18d-i #268765-X VF+ or better. A bright example.

Opening Bid: **(\$200)** **\$450-\$550**



52. 1912 \$5 DC-21c #B465085 LCG Gem Uncirculated-65PPQ. Great eye appeal, great margins and superb embossing.

Opening Bid: **(\$3,750)** **\$7,500 AND UP**

53. 1917 \$1 DC-23a-i #611957-H PMG Choice Very Fine-35. Very nice and bright example.

Opening Bid: **(\$250)** **\$500 AND UP**

54. 1917 \$1 DC-23c #E-686650A VF+, A bright example.

Opening Bid: **(\$150)** **\$300-\$500**

Images for all lots can be viewed at

www.canadiancoinsandpapermoney.com
www.auctions.canadiancoinsandpapermoney.com

From "The Wildlife Museum Collection"

55. This is an "UNPARALLELED OPPORTUNITY" to own one of the finest ever assembled set of 1923 \$1 banknotes. The uniqueness of this offering can't be over-looked on multiple fronts: A 18-note set that opens at a price point well below a 1935 \$500 in VG condition. Not to mention that the populations of some condition rarities in this set, are far more difficult to acquire than the 1935 \$1000 even in Superb Gem Mint State-65. While the set has a technical trends valuation of approximately 100k, we all appreciate that with population number 1's to top 10's, premium over trends is expected. With the above clearly illustrating their excellent value, High quality Dominion of Canada banknotes in general and relative to their populations, remain incredibly undervalued. A potential buyer is well positioned to purchase now and retain ownership of a historical set that deserves greater catalog valuations in the rarer grade points.



THE NOTES!

Our highlights must start with the DC-25k "Purple Seal". Choice Uncirculated-64. A near Gem example. Among the Best of The Best, this is a pristine issue with nice eye appeal, good margins and superb embossing. A splendid note! This example has realized \$9520, well over estimate in one of our previous auction sale. Regardless, it was put away, beautifully preserved and over 100 years finds itself to be one of the finest known.

- The DC-25L — sister note, the "Purple Seal" Campbell-Clark signatures, Choice Extra Fine-45, also among the solo finest and known by ardent followers of the series to be impossible to acquire in AU or + condition.
- The DC-25iT — The ultra rare "Test Note" Very Fine-20, among the finest known examples.
- The DC-25m — McCavours-Saunders in Choice About Uncirculated-58, among the finest known examples.
- The DC-25o — with Prefix "F" in Choice Uncirculated-63. Excessively scarce and among the finest known examples.
- The DC-25a — Very Fine-30 Hyndman-Saunders signatures.
- And all other different seals in Choice Uncirculated-64 to Gem Uncirculated-67.

We are an auction house. We buy and sell banknotes and enjoy the time they are in our hands before being passed along. We feel obligated to offer this set to our loyal collector base, however the temptation to buy this ourselves, not to public auction - and put this away is intense. Its completeness, rarity across the board, the eye appeal and of course, the history (provided to a new owner) is special. We see great value. It won't be broken up. It might realize more being sold separately, but it is simply too historically important. This set could sell at the opening; however, it could also sell at twice that. It could fit into a Provincial museum or a personal collection or even, a speculator's investment holdings. We can imagine it donated to a museum as well. But aside from what we can imagine what we HOPE is, it finds a home with a collector. To enjoy generation to generation and when it is ready to be traded again in fifty years, that collector discusses it with our family — who may not let the chance to own it pass by again.

Opening Bid: **(\$70,000)**

\$100,000 AND UP



56. 1923 \$1 DC-25f #U-898647 LCG Choice Uncirculated-63PPQ. A bright example with nice colours.
Opening Bid: **(\$1,000)** **\$2,000-\$3,000**

57. NO LOT.

58. NO LOT.

59. 1923 \$1 DC-25n #D2862939, CCCS Choice About Uncirculated-58.

Opening Bid: **(\$450)**

\$800-\$900

60. NO LOT.



61. 1923 \$1 DC-25o #F1060434 LCG Choice About Uncirculated-55PPQ Scarce Prefix "F". A superb example with vibrant colours.

Opening Bid: **(\$500)**

\$1,000 AND UP

62. 1924 \$5 DC-27 #A022684 PCGS Choice Very Fine-35. This is a bright, clean and attractive issue with nice eye appeal. A similar example brought in \$10,665 at our 2023 first Extravaganza sale.

Opening Bid: **(\$5,000)**

\$10,000 AND UP



63. 1924 \$5 DC-27 #A074120 LCG Choice Very Fine-25PPQ. This is a bright, clean and attractive issue with nice eye appeal. A similar example brought in \$8,365 at our 2023 first Extravaganza auction.

Opening Bid: **(\$3,000)**

\$6,000 AND UP

Bank of Canada

64. Group Lot of 7 Bank of Canada Banknotes; includes 1935 \$1 both Eng & French texts, 1937 \$1, \$2 (2), \$5, \$10 Grades vary. VG-VF. A nice lot.

Opening Bid: **(\$100)**

\$200 AND UP

65. 1935 \$1 BC-1 Choice Very Fine-35, \$5 Choice Very Fine-30 & \$10 Very Fine-20. A nice lot of 3 BCS graded notes.

Opening Bid: **(\$500)**

\$1,000 AND UP

66. 1935 \$1 BC-2 #F0591136 Very Fine-20, \$5 BC-6 #F346453 Both notes BCS Very Fine-20.

Opening Bid: **(\$500)**

\$1,000 AND UP

67. 1935 \$1 BC-2 Very Good-10, \$2 BC-4 Fine-12, \$10 BC-8 Very Good-10, minor issues. Lot of 3 "French" notes, all BCS graded.

Opening Bid: **(\$300)**

\$600 AND UP



68A. Set of 3 consecutive 1935 \$2 notes. BC-3 English text A019373-374-375, all 3 notes LCG Choice About Uncirculated-58PPQ, Very Choice Uncirculated-64PPQ, Gem Uncirculated-65PPQ. A desirable set!

Opening Bid: **(\$4,000)** **\$8,000 AND UP**



68. 1935 \$2 BC-3 #A4170014 Choice AU. A bright example with nice colours.

Opening Bid: **(\$1,000)** **\$2,000 AND UP**

69. 1935 \$2 BC-3 #A1398023 BCS Extra Fine-40 Original. A bright example.

Opening Bid: **(\$250)** **\$500 AND UP**

70. 1935 \$2 BC-3 #A3878939 Choice Very Fine-25, \$10 BC-7 #A617107 Very Good-10. Both notes BCS graded. Minor issues.

Opening Bid: **(\$200)** **\$400 AND UP**

Methods of Bidding

- Email or Mail Bidding: Email or Mail or your bids
- Internet Proxy Bidding: Bid online prior the auction
- Live Proxy Bidding: System will bid on your behalf during the Live auction.
- Phone Bidding: Must be arranged prior to the auction
- Live online Bidding: Bid live online during the auction.

71. Specimen Note; 1935 \$2 BC-4S #F0000000, PMG Superb Gem Uncirculated-67EPQ. French text. Great eye appeal, great margins and superb embossing.

Opening Bid: **(\$3,000)** **\$6,000 AND UP**



72. Specimen Note; 1935 \$5 BC-6S #F0000000, PMG Gem Uncirculated-65EPQ. Great eye appeal, great margins and superb embossing.

Opening Bid: **(\$2,500)** **\$5,000 AND UP**



73. Specimen Note; 1935 \$10 BC-8S #F0000000, PMG Superb Gem Uncirculated-66EPQ. Great eye appeal, great margins and superb embossing.

Opening Bid: **(\$3,000)** **\$6,000 AND UP**



74. 1935 \$5 BC-5 #A1029125 AU. A bright example with great colours.

Opening Bid: **(\$600)** **\$1,200 AND UP**



75. 1935 \$5 BC-6 #F108342 LCG Choice Very Fine-30. A bright example.

Opening Bid: **(\$500)** **\$1,000 AND UP**

THE 2024 RCNA SALE • SESSION 1

76. 1935 \$5 BC-6 #F254210 Fine+ . A lovely and bright example.

Opening Bid: **(\$250)** **\$500 AND UP**

76A. 1935 \$10 BC-7 #A212160 VF+, Original.

Opening Bid: **(\$250)** **\$500 AND UP**

77. 1935 \$10 BC-8 #F034962 LCG Choice Fine-15.

Opening Bid: **(\$250)** **\$500 AND UP**



78. 1935 \$20 BC-9a "Large Seal" #A002396 BCS Very Fine-20. A bright example. Scarce this nice.

Opening Bid: **(\$1,250)** **\$2,500 AND UP**

79. 1935 \$20 BC-9b #A158303 LCG Choice Fine-15.

Opening Bid: **(\$500)** **\$1,000 AND UP**

80. NO LOT



81. 1935 \$20 BC-10 #F023054 BCS Choice Fine-15 minor issues. A scarce "French Text" example.

Opening Bid: **(\$1,500)** **\$3,000 AND UP**

Stunning 1935 \$25



82. 1935 \$25 BC-11 #A010410, LCG Gem Uncirculated-65PPQ. An exceptionally desirable banknote in any grade, and especially so in Gem Uncirculated. A Spectacular full bodied and full coloured issue. A must for the High end collector or investor. A similar example brought in \$32,862 at our Prominence VI Sale. This is among the best example seen and handled by TCNC. Worth a premium bid.

Opening Bid: **(\$17,500)**

\$35,000 AND UP



83. 1935 \$25 BC-11 #A010055, Legacy Extra Fine-40. A scarce and popular issue at an affordable price range.

Opening Bid: **(\$2,500)** **\$5,000 AND UP**



84. 1935 \$50 BC-14FP Superb Gem UNC-68PPQ & Back Proof Superb Gem UNC-67PPQ. Lot of 2 nice coloured examples both LCG graded.

Opening Bid: **(\$3,750)** **\$7,500 AND UP**

85. BC-14FP;BP \$50 1935 French Text Face and Back Proofs. A superior and so cool French text pair of Proofs that will satisfy the most demanding of collectors. The Face Proof in this lot grades PMG Superb Gem Unc 68 PPQ, while the Back Proof weighs in at Legacy Currency grading Superb Gem Uncirculated 67PPQ.

Opening Bid: **(\$3,750)** **\$7,500 AND UP**



86. NO LOT



87. 1935 \$100 BC-15 #A11847 LCG Very Fine-20 minor issues.

Opening Bid: **(\$1,000)** **\$2,000 AND UP**



89. 1935 \$100 BC-16 #F02107 LCG Choice Fine-15 minor issues. Rare "French Text".

Opening Bid: **(\$2,000)** **\$4,000 AND UP**



88. 1935 \$100 BC-16 #F03214 LCG PMG Very Fine-20. Rare "French text".

Opening Bid: **(\$3,750)** **\$7,500 AND UP**

LOT VIEWING

July 7-8-9 at our Quebec offices
by appointment ONLY!

July 12-13 at 1228 Nobel, Hotel Mortagne
Boucherville, Quebec. 10 am - 5 pm

A Splendid Example



90. 1935 \$500 BC-17S LCG Superb Gem Uncirculated-66PPQ. Face Specimen depicts Portrait of Sir John A. McDonald and Back Specimen details an allegorical representation of Fertility. Only 9 known examples. Great condition, superb example. Worth a premium bid. From “The Wildlife Museum Collection”.

Opening Bid: **(\$15,000)**

\$30,000 AND UP

Great Appealing Example



91. 1935 \$1000 BC-19 #A15867, LCG Very Choice Uncirculated-64. Great appealing note with vibrant colours. From “The Wildlife Museum Collection”.

Opening Bid: **(\$10,000)**

\$20,000 AND UP

92. Complete 1937 - 7 note Set. Includes \$1, \$2, \$5, \$10, \$20, \$50, \$100. All PMG graded Choice UNC-63 to Gem UNC-65. A superb set! From "The Wildlife Museum Collection".

Opening Bid: **(\$2,500)** **\$5,000 AND UP**



93. Complete 1937 - 6 note Set. Includes \$1, \$2, \$5, \$10, \$20, \$50, \$100. All PMG graded Choice AU-55 to Choice About Uncirculated-58. Another superb set! From "The Wildlife Museum Collection".

Opening Bid: **(\$1,000)** **\$2,000 AND UP**

94. 1937 - 4 Note Set, includes \$1, \$5 (2), \$100, Grades vary VF-25 to Extra Fine-40. All BCS graded.

Opening Bid: **(\$150)** **\$300 AND UP**

95. 1937 - 5 Note Set, includes \$1, \$2, \$10, \$50 & \$100. Grades vary Choice Extra Fine-45 to Choice About Uncirculated-58. All BCS graded.

Opening Bid: **(\$375)** **\$750 AND UP**

96. 1937 \$1 & \$2 BC-21a & BC-22b, Both notes with Osborne-Towers signatures. Bright VF-EF examples.

Opening Bid: **(\$100)** **\$250 AND UP**

97. 1937 \$1 BC-21b #JA0670587, PCGS Fine-12 from the Robert Roy Collection.

Opening Bid: **(\$250)** **\$500 AND UP**



98. 1937 \$1 BC-21BP Superb Gem Uncirculated-69PPQ. The Prominence VIII sale saw this very same example sell for over \$1,300.

Opening Bid: **(\$500)** **\$1,000 AND UP**

99. 1937 \$1 BC-21c #W/A0310503, LCG Superb Gem Uncirculated-66PPQ. Wide Signature Panel.

Opening Bid: **(\$100)** **\$200 AND UP**

100. 1937 \$2 BC-22b #S/B3124855, PMG Superb Gem Uncirculated-66EPQ.

Opening Bid: **(\$250)** **\$500 AND UP**



101. 1937 \$2 BC-22c #L/B1910853, Legacy Superb Gem Uncirculated-68PPQ. Great eye appeal, great margins and superb embossing. The Best of the best!

Opening Bid: **(\$500)** **\$1,000 AND UP**

102. 1937 \$2 BC-22c #L/R5355811, BCS Choice Uncirculated-63.

Opening Bid: **(\$125)** **\$250 AND UP**

103. 1937 \$2 Consecutive pair BC-22c K/R3267933-7934 Both BCS graded Choice Uncirculated-62 & Very Choice Uncirculated-64.

Opening Bid: **(\$200)** **\$400 AND UP**



104. 1937 \$5 BC-23b #H/C19508025, CCCS Gem Uncirculated-65.

Opening Bid: **(\$200)** **\$400 AND UP**

105. 1937 \$5 BC-23b #R/C3837967 PCGS Choice Uncirculated-63PPQ.

Opening Bid: **(\$150)** **\$300 AND UP**

106. 1937 \$5 BC-23b #R/C3837968 PCGS Choice Uncirculated-63PPQ.

Opening Bid: **(\$150)** **\$300 AND UP**

107. 1937 \$5 BC-23b #R/C3837969 PCGS Choice Uncirculated-63PPQ.

Opening Bid: **(\$150)** **\$300 AND UP**

108. 1937 \$5 BC-23b #R/C3837970 PCGS Choice Uncirculated-63PPQ.

Opening Bid: **(\$150)** **\$300 AND UP**

109. 1937 \$5 BC-23c #C/S2801016, LCG Gem Uncirculated-65PPQ.

Opening Bid: **(\$200)** **\$400 AND UP**



The Canadian Numismatic Company is the leading dealer in collector coins, tokens and paper money in Canada. With three professional numismatists, we are able to help with all levels of collectors and investor clients.

109A. 1937 \$10 BC-24a #A/D6165582 LCG Superb Gem Uncirculated-67PPQ. Wow! Great eye appeal, great margins and superb embossing. An absolute stunning example that should be considered Tied for Finest known. A similar example brought in \$11,257 at our 2023 New Year's Sale.

Opening Bid: **(\$5,000)** **\$10,000 AND UP**



110. 1937 \$10 BC-24a #A/D6165582 LCG Choice Uncirculated-64. A nice example.

Opening Bid: **(\$1,000)** **\$2,000 AND UP**



111. 1937 \$10 BC-24a #A/D6165582 LCG Choice Uncirculated-64. A nice example.

Opening Bid: **(\$750)** **\$1,500 AND UP**



112. 1937 \$20 BC-25a #A/E0433084 LCG Superb Gem Uncirculated-67PPQ. Wow! Great eye appeal, great margins and superb embossing. An absolute stunning example that should be considered Tied for Finest known.

Opening Bid: **(\$2,500)** **\$5,000 AND UP**

112A. 1937 \$20 BC-25b #E/E1767853 LCG Superb Gem Uncirculated-66PPQ. A nice example.

Opening Bid: **(\$250)** **\$500 AND UP**

113. 1937 \$20 BC-25c #J/E0657975, PMG Choice Very Choice Uncirculated-64EPQ.

Opening Bid: **(\$225)** **\$450 AND UP**



114. 1937 \$20 BC-25FP, LCG Superb Gem Uncirculated-66PPQ Hole Punch Cancelled.

Opening Bid: **(\$500)** **\$1,000 AND UP**



115. 1937 \$50 BC-26a #A/H0038649 Scarce Osborne-Towers signatures. Bright VF+ example.

Opening Bid: **(\$500)** **\$1,000 AND UP**

116. 1937 \$50 BC-26a Osborne-Towers A/H0071618 Fine with minor issues.

Opening Bid: **(\$250)** **\$500 AND UP**

THE 2024 RCNA SALE • SESSION 1

117. 1937 \$50 BC-26b #BH1043399 & BC-26c #BH4302857.
Lot of 2 EF+ notes.

Opening Bid: **(\$325)** **\$650 AND UP**

118. 1937 \$50 BC-26c B/H5035940 AU.

Opening Bid: **(\$250)** **\$500 AND UP**

119. 1937 \$50 BC-26c #B/H4272572 LCG Choice About
Uncirculated-58PPQ.

Opening Bid: **(\$300)** **\$600 AND UP**



120. 1937 \$100 BC-27a #AJ0058022, BCS Choice Very
Fine-35 w/graffiti.

Opening Bid: **(\$425)** **\$850-\$1,425**



121. 1937 \$100 BC-27b #B/J3096745, PCGS Choice
Uncirculated-63.

Opening Bid: **(\$400)** **\$800 AND UP**

122. 1937 \$100 BC-27b #BJ3656261 PCGS Choice
Uncirculated-63. A bright note.

Opening Bid: **(\$500)** **\$1,000 AND UP**

123. 1937 \$100 BC-27b #BJ0468327 Choice AU.

Opening Bid: **(\$250)** **\$500 AND UP**

124. 1937 \$100 BC-27b #BJ2313875 PCGS Choice About
Uncirculated-58.

Opening Bid: **(\$300)** **\$600 AND UP**



125. 1937 \$1000 BC-28 #AK0011552, PCGS
Very Choice About Uncirculated-53. Great
appealing note with vibrant colours.

Opening Bid: **(\$7,500)** **\$15,000 AND UP**



126. 1937 \$1000 BC-28 #A/K0002600 A bright VF exam-
ple with tear and glue residue. A nice opportunity to acquire
this sought after note at an affordable price.

Opening Bid: **(\$1,000)** **\$2,000 AND UP**

127. 1954 \$1 Devil's Face BC-29a #B/A3869368, PCGS
Superb Gem Uncirculated-66PPQ.

Opening Bid: **(\$100)** **\$300 AND UP**

128. 1954 \$1 Devil's Face BC-29b #L/A3504979, PMG
Superb Gem Uncirculated-66EPQ.

Opening Bid: **(\$100)** **\$300 AND UP**

129. NO LOT

130. 1954 \$5 BC-31a #C/C2128914 Devil's Face, PMG Choice
About Uncirculated-58EPQ.

Opening Bid: **(\$150)** **\$300 AND UP**

131. NO LOT

131A. 1954 \$10 BC-32a #D/D3572346 Devil's Face, Choice Uncirculated.

Opening Bid: **(\$100)**

\$200 AND UP



132. 1954 \$20 Devil's Face BC-33a #B/E1750359, LCG Gem Uncirculated-65PPQ.

Opening Bid: **(\$200)**

\$400 AND UP

133. 1954 \$20 BC-33a #B/E0906173 PMG Choice Uncirculated-62EPQ.

Opening Bid: **(\$150)**

\$300 AND UP

134. 1954 \$20 Devil's Face BC-33b #C/E1721611, PCGS Very Choice Uncirculated-64PPQ.

Opening Bid: **(\$150)**

\$300 AND UP



135. 1954 \$50 BC-34a #A/H0067336 Original Uncirculated. A nice example.

Opening Bid: **(\$375)**

\$750 AND UP



136. 1954 \$100 BC-35a #A/J0117924 Uncirculated with oil stain at bottom right.

Opening Bid: **(\$300)**

\$600 AND UP

137. 1954 \$100 BC-35a #AJ1626092 LCG Choice About Uncirculated-55.

Opening Bid: **(\$300)**

\$600 AND UP

*Major
Highlight*



138. 1954 \$1000 BC-36 #AK0006335, LCG Choice Uncirculated-63. A superb example of this rare \$1000 bill with the devil's face portrait. Nice eye appeal and good margins. This would be an important addition to a major highlight of a personal collection. Worth a premium bid.

Opening Bid: **(\$15,000)**

\$30,000 AND UP

THE 2024 RCNA SALE • SESSION 1

139. NO LOT

140. 1954 \$1 Replacement Note BC-37bA #T/O0659136, CCGS Choice About Uncirculated-58.

Opening Bid: . **error.**



141. 1954 \$2 BC-38a #IB9486954, Unigrade About Uncirculated-50. Very scarce prefix. Rarely seen and offered, especially in this condition. Worth a premium bid. From the Robert Roy Collection.

Opening Bid: **(\$250)** **\$500 AND UP**



142. 1954 \$2 BC-38bA #*R/R0286029 CCGS Gem Uncirculated-65. Great eye appeal, great margins and superb embossing.

Opening Bid: **(\$300)** **\$600 AND UP**

143. NO LOT

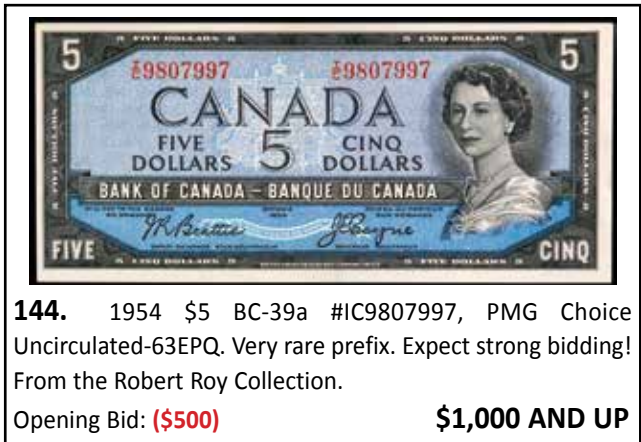

144. 1954 \$5 BC-39a #IC9807997, PMG Choice Uncirculated-63EPQ. Very rare prefix. Expect strong bidding! From the Robert Roy Collection.

Opening Bid: **(\$500)** **\$1,000 AND UP**



145. 1954 \$10 BC-40bA #*AD0146281 & 282, LCG Choice Uncirculated-63PPQ. Lot of 2 consecutive replacement issues.

Opening Bid: **(\$350)** **\$700 AND UP**

146. 1954 \$10 BC-40bA #*UT0245938, CCCS Extra Fine-40. A scarce replacement issue.

Opening Bid: **(\$250)** **\$500 AND UP**



147. 1954 \$1000 BC-44b #AK0068540, PMG Very Choice Uncirculated-64. A bright, well centered with great eye appeal. Excessively scarce signatures especially in top condition. Only 2 examples finer. This would be an important addition to a major collection or a major high-light of a personal collection.

Opening Bid: **(\$3,500)** **\$7,000 AND UP**



148. 1954 \$1000 BC-44d #AK1616852, PMG Superb Gem Uncirculated-66EPQ. This is a bright and pristine issue with nice eye appeal, nice margins and superb embossing.
Opening Bid: **(\$1,500)** **\$3,000 AND UP**



153. 1972 \$5 BC-48bT #RS8046813 Test Note CCGS Choice Fine-15, minor issues.
Opening Bid: **(\$300)** **\$600 AND UP**

149. 1954 \$1000 BC-44d #AK1668047 Choice About Uncirculated-55 & 1988 BC-61a #EKA0283921 About Uncirculated-50. Lot of 2 BCS Graded notes. A great opportunity to collect both \$1000 issues.
Opening Bid: **(\$2,000)** **\$3,000 AND UP**

154. 1975 \$50 Replacement Note BC-51bA #EHX0817496, LCG Gem Uncirculated-65PPQ.
Opening Bid: **(\$150)** **\$300 AND UP**

155. 1979 \$5 BC-53aA #31001538530 CCCS Choice Uncirculated-63.
Opening Bid: **(\$150)** **\$300 AND UP**



150. 1973 \$1 BC-46aA #*AA5092500 CCGS Choice Extra Fine-45. Scarce replacement note. S/N above #5000000.
Opening Bid: **(\$400)** **\$800 AND UP**



156. 1979 \$5 BC-53aT #33000032065 Test Note CCGS Choice Fine-15.
Opening Bid: **(\$250)** **\$500 AND UP**



151. 1973 \$1 BC-46aA #*FH3358500 - VF or better. Rare replacement note. A bright example.
Opening Bid: **(\$300)** **\$600 AND UP**

157. 1986 \$5 BC-56cA #FNX8289272 CCGS Choice About Uncirculated-58, Bonin-Thiessen, scarce replacement.
Opening Bid: **(\$150)** **\$300 AND UP**



152. 1973 \$1 BC-46bT #EXA1351297, PMG Very Choice Uncirculated-64EPQ. From the Robert Roy Collection.
Opening Bid: **(\$125)** **\$250-\$500**

158. 1988 \$1000 BC-61a #EKA1250305, PCGS Superb Gem Uncirculated-66PPQ. Great eye appeal, great margins and superb embossing.
Opening Bid: **(\$1,000)** **\$2,000 AND UP**



159. 1988 \$1000 BC-61b #EKA2934185, PMG Superb Gem Uncirculated-66EPQ. This is a bright and pristine issue with nice eye appeal, nice margins and superb embossing.

Opening Bid: **(\$1,000)** **\$2,000 AND UP**

160. 2004 \$10 BC-63cA #BER9706748 CCCS Choice Uncirculated-63. Scarce.

Opening Bid: **(\$100)** **\$200 AND UP**

161. 2004 \$10 BC-68aA-i #FEP0096565 PMG Very Choice Uncirculated-64EPQ. Scarce.

Opening Bid: **(\$200)** **\$400 AND UP**

Specimens

162. Specimen; 1969 \$20 BC-50aS #EA0000000 (278) CCGS Choice Uncirculated-63.

Opening Bid: **(\$100)** **\$300 AND UP**



163. Specimen; 1975 \$100 BC-52aS #JA0000000, Superb Gem Uncirculated-67EPQ.

Opening Bid: **(\$375)** **\$750 AND UP**

164. Specimen; 1975 \$100 BC-52aS #JA0000000 (645) CCGS Choice About Uncirculated-58.

Opening Bid: **(\$100)** **\$300 AND UP**

165. Specimen; 1986 \$2 BC-55aS #ARG0000000 (271) CCCS Very Choice Uncirculated-64.

Opening Bid: **(\$100)** **\$300 AND UP**



166. Specimen; 1986 \$2 BC-55aS #ARG0000000 (286) CCGS Very Choice Uncirculated-64.

Opening Bid: **(\$100)** **\$200 AND UP**

167. Specimen; 1986 \$5 BC-56aS #ARG0000000 (286) CCGS Very Choice Uncirculated-64.

Opening Bid: **(\$100)** **\$200 AND UP**

168. Specimen; 1991 \$20 BC-58aS #ARG0000000 (286) CCGS Choice Uncirculated-63.

Opening Bid: **(\$100)** **\$200 AND UP**

169. Specimen; 1988 \$50 BC-59aS #ARG0000000 (286) CCGS Choice Uncirculated-63.

Opening Bid: **(\$150)** **\$300 AND UP**

170. Specimen; 1988 \$100 BC-60aS #ARG0000000 (286) CCGS Very Choice Uncirculated-64.

Opening Bid: **(\$150)** **\$300 AND UP**

171. Specimen; 1988 \$100 BC-60aS #AJN0000000, Gem Uncirculated-65EPQ.

Opening Bid: **(\$200)** **\$400 AND UP**

Images for all lots can be viewed at

www.canadiancoinsandpapermoney.com

www.auctions.canadiancoinsandpapermoney.com

Rare Ten Million Numbered Notes

172. Ten Million Note; 1954 \$1 BC-37a #ZL10000000, LCG Choice Uncirculated-63. Important to note, The prefix “ZL” is the very last note printed of this series. An absolutely outstanding example of the rarest of serial number combinations attainable. Expect strong bidding. A \$5 example graded About Uncirculated-50 brought \$23,700 at our July 2022 auction.

Opening Bid: **(\$10,000)** **\$20,000 AND UP**



173. Solid 9's & Ten Million Consecutive Matching pair; Includes a Solid Number; 1954 \$1 BC-37b-i #JM9999999 & a Ten Million Number; 1954 \$1 BC-37b-i #JM10000000, both notes PMG Choice Uncirculated-64EPQ. Lot of two bright and choice issues with great eye appeal. Expect strong bidding.

Opening Bid: **(\$12,500)** **\$25,000 AND UP**



174. Ten Million Note; 1954 \$1 BC-37b #AO10000000, Legacy Currency Grading Choice Uncirculated-63PPQ. Expect strong bidding. A \$5 example graded About Uncirculated-50 brought \$23,700 at our July 2022 auction.

Opening Bid: **(\$10,000)** **\$20,000 AND UP**



Fancy Serial Numbered Notes



175. Solid; 1954 \$10 BC-40b #EV1111111 Nice VF example.
Opening Bid: **(\$250)** **\$500 AND UP**



176. Million; 1973 \$1 BC-46a ML5000000 CCCS Choice Very Fine-30.
Opening Bid: **(\$100)** **\$200 AND UP**

177. Million; 1973 \$1 BC-46a GL7000000 CCCS About Uncirculated-50.

Opening Bid: **(\$100)** **\$300 AND UP**

178. Million; 1973 \$1 BC-46a AS8000000 CCCS Choice Very Fine-25.

Opening Bid: **(\$100)** **\$200 AND UP**

179. Million; 1973 \$1 BC-46a AE9000000 CCCS Choice About Uncirculated-55.

Opening Bid: **(\$100)** **\$300 AND UP**

180. Million; 1986 \$5 BC-56c #FPC3000000 VF.

Opening Bid: **(\$100)** **\$200 AND UP**



181. Ladder; descending Ladder 1973 \$1 BC-46a #ML7654321 UNC or better.

Opening Bid: **(\$250)** **\$500 AND UP**

Provincial Bank #1

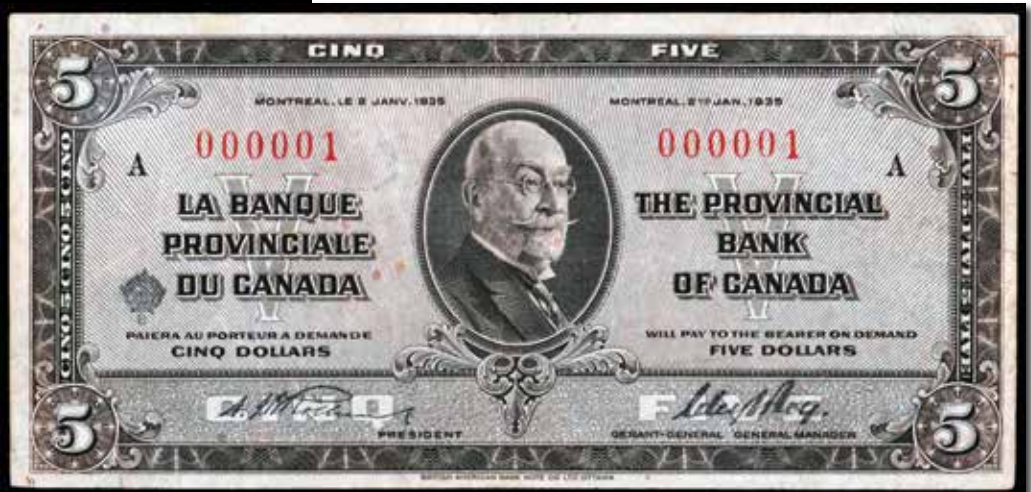

182. Low Number; The Provincial Bank of Canada; 1935 \$5 #000001 CH-615-16-02 LCG Choice Very Fine-35, minor issues. This could be a once-in-a-lifetime opportunity to acquire this extremely rare Low numbered banknote. Only third Small size Chartered banknote seen in 40 years bearing serial Number 1. This would be an important addition to a major collection or a major highlight of a personal collection. Worth a premium bid.

Opening Bid: **(\$5,000)** **\$10,000 AND UP**



183. Low Number; 1937 \$2 BC-22c #E/R0000098 BCS Choice Very Fine-25. Very scarce and seldom offered.
Opening Bid: **(\$100)** **\$400 AND UP**



184. Low Number; 1954 \$2 BC-30a #A/B0000277 PMG Gem Uncirculated-65EPQ.
Opening Bid: **(\$250)** **\$500 AND UP**

*Great Matched
Serial
Numbered Set*



185. Matched Serial Numbered Set; 1954 Devil's Face \$1 to \$100 #0000237, all PMG graded 64EPQ w/exceptions \$1 Choice About Uncirculated-58 & \$2 Superb Gem Uncirculated-66 both with EPQ designations. Very attractive and desirable "Low number matching Set" seldom seen and offered.
Opening Bid: **(\$6,000)** **\$12,000 AND UP**

THE 2024 RCNA SALE • SESSION 1

186. Low Number; 1954 \$1 BC-37b #WN0000067 PCGS Very Choice Uncirculated-64PPQ.

Opening Bid: **(\$50)** **\$100 AND UP**

187. Low Number; 1954 \$1 BC-37b #I/O0000091 LCG Choice Uncirculated-63PPQ.

Opening Bid: **(\$25)** **\$100 AND UP**

188. Low Number; 1954 \$1 BC-37b #I/O0000092 LCG Choice Uncirculated-63PPQ.

Opening Bid: **(\$25)** **\$100 AND UP**

189. Low Numbers; Matching Set of 3 notes. Includes 1967 \$1, 2004 \$5, 2006 \$20. All 3 notes with same serial number. #0000444. Grades vary VF-UNC.

Opening Bid: **(\$100)** **\$200 AND UP**

190. Low Serial Number; 1967 \$1 BC-45b #P0000107 Original AU example.

Opening Bid: **(\$25)** **\$100 AND UP**



191. Low Number; 1973 \$1 BC-46b #BCH0000001 LCG Choice About Uncirculated-58 minor issues.

Opening Bid: **(\$500)** **\$1,000 AND UP**



192. Low Number; 1973 \$1 BC-46b #BCH0000002 LCG Gem Uncirculated-65PPQ.

Opening Bid: **(\$250)** **\$500 AND UP**



193. Low Number; 1973 \$1 BC-46b #BCH0000003 LCG Superb Gem Uncirculated-66PPQ.

Opening Bid: **(\$100)** **\$300 AND UP**

194. Low Number; 1973 \$1 BC-46b #BCH0000004 LCG Superb Gem Uncirculated-66PPQ.

Opening Bid: **(\$100)** **\$300 AND UP**

195. Low Number; 1973 \$1 BC-46b #BCH0000005 LCG Superb Gem Uncirculated-66PPQ.

Opening Bid: **(\$100)** **\$300 AND UP**

196. Low Number; 1973 \$1 BC-46b #BCH0000006 LCG Superb Gem Uncirculated-67PPQ.

Opening Bid: **(\$100)** **\$300 AND UP**

197. Low Number; 1973 \$1 BC-46b #BCH0000007 LCG Superb Gem Uncirculated-67PPQ.

Opening Bid: **(\$100)** **\$300 AND UP**



198. Low Number; 1973 \$1 BC-46b #BCH0000008 LCG Superb Gem Uncirculated-68PPQ.

Opening Bid: **(\$100)** **\$300 AND UP**

199. Low Number; 1973 \$1 BC-46b #BCH0000009 LCG Superb Gem Uncirculated-68PPQ.

Opening Bid: **(\$100)** **\$300 AND UP**

200. Low Number; 1973 \$1 BC-46b #BCH0000010 LCG Superb Gem Uncirculated-68PPQ.

Opening Bid: **(\$100)** **\$300 AND UP**

201. Low Number; 1973 \$1 BC-46b #BCH0000011 LCG Superb Gem Uncirculated-68PPQ.

Opening Bid: **(\$100)** **\$250 AND UP**

202. Low Number; 1973 \$1 BC-46b #BCH0000012 LCG Superb Gem Uncirculated-68PPQ.

Opening Bid: **(\$100)** **\$250 AND UP**



203. Low Number; 1973 \$1 BC-46b #BCH0000013 LCG Splendid Gem Uncirculated-69PPQ.

Opening Bid: **(\$100)** **\$350 AND UP**

204. Low Number; 1973 \$1 BC-46b #BCH0000014 LCG Superb Gem Uncirculated-68PPQ.

Opening Bid: **(\$100)** **\$250 AND UP**

205. Low Number; 1973 \$1 BC-46b #BCH0000015 LCG Superb Gem Uncirculated-68PPQ.

Opening Bid: **(\$100)** **\$250 AND UP**

206. Low Number; 1973 \$1 BC-46b #BCH0000016 LCG Superb Gem Uncirculated-68PPQ.

Opening Bid: **(\$100)** **\$250 AND UP**

207. Low Number; 1973 \$1 BC-46b #BCH0000017 LCG Superb Gem Uncirculated-68PPQ.

Opening Bid: **(\$100)** **\$250 AND UP**

208. Low Number; 1973 \$1 BC-46b #BCH0000018 LCG Superb Gem Uncirculated-67PPQ.

Opening Bid: **(\$75)** **\$200 AND UP**

209. Low Number; 1973 \$1 BC-46b #BCH0000019 LCG Superb Gem Uncirculated-66PPQ.

Opening Bid: **(\$75)** **\$200 AND UP**

210. Low Number; 1973 \$1 BC-46b #BCH0000020 LCG Superb Gem Uncirculated-67PPQ.

Opening Bid: **(\$75)** **\$200 AND UP**

211. Low Numbers; 1973 \$1 BC-46b #BCH0000021-00022 Both notes LCG Superb Gem Uncirculated-68PPQ.

Opening Bid: **(\$100)** **\$300 AND UP**

212. Low Numbers; 1973 \$1 BC-46b #BCH0000023-00024 Both notes LCG Superb Gem Uncirculated-67PPQ.

Opening Bid: **(\$100)** **\$300 AND UP**

213. Low Numbers; 1973 \$1 BC-46b #BCH0000025-00026 Both notes LCG Superb Gem Uncirculated-68PPQ.

Opening Bid: **(\$100)** **\$300 AND UP**

214. Low Number; 1973 \$1 BC-46b #BCH0000027 LCG Splendid Gem Uncirculated-69PPQ.

Opening Bid: **(\$100)** **\$300 AND UP**

215. Low Number; 1973 \$1 BC-46b #BCH0000028 LCG Splendid Gem Uncirculated-69PPQ.

Opening Bid: **(\$100)** **\$300 AND UP**

216. Low Numbers; 1973 \$1 BC-46b #BCH0000029-0000032 Lot of 4 notes, all LCG Superb Gem Uncirculated-68PPQ.

Opening Bid: **(\$100)** **\$300 AND UP**

217. Low Numbers; 1973 \$1 BC-46b #BCH0000033-0000036 Lot of 4 notes, all LCG Superb Gem Uncirculated-68PPQ.

Opening Bid: **(\$100)** **\$300 AND UP**

218. Low Numbers; 1973 \$1 BC-46b #BCH0000037-0000040 Lot of 4 notes, all LCG Superb Gem Uncirculated-68PPQ.

Opening Bid: **(\$100)** **\$300 AND UP**

219. Low Numbers; 1973 \$1 BC-46b #BCH0000041-0000044 Lot of 4 notes, all LCG Superb Gem Uncirculated-68PPQ.

Opening Bid: **(\$100)** **\$300 AND UP**

220. Low Numbers; 1973 \$1 BC-46b #BCH0000045-0000050 Lot of 7 notes, Grades vary LCG Superb Gem Uncirculated-66PPQ to Superb Gem Uncirculated-68PPQ.

Opening Bid: **(\$200)** **\$500 AND UP**

221. Low Numbers; 2008-09 \$10 - 3 Note Set! BC-68b BFH0000068-069-070, All PMG Superb Gem Uncirculated-66EPQ. Serial numbers pressed thru from the reverse. Strong embossing! Pretty cool!

Opening Bid: **(\$100)** **\$250 AND UP**

222. Fancy Numbers; Matching Set of 3 notes. Includes Consecutive Pair 1954 \$1's with Radar #1222221-1222222 & 1954 \$2 1222222. Grades vary VF-AU.

Opening Bid: **(\$150)** **\$300 AND UP**

223. Radar; 2004 \$100 BC-66a-i #BJY3356533, PMG Superb Gem Uncirculated-67EPQ.

Opening Bid: **(\$100)** **\$200 AND UP**

224. Radars; 2 Digit Radar Matching Pair. Includes 1954 \$20 & 2004 \$20 Both notes with #0400040. Grades vary EF-AU+.

Opening Bid: **(\$200)** **\$400 AND UP**

225. Radars; 2 Digit Radar Matching Pair. Includes 2002 \$5 & 2004 \$20 Both notes with #41444414. Uncirculated.

Opening Bid: **(\$50)** **\$100 AND UP**

226. Radar; 1991 \$20 BC-58d-i #AWR2001002 PMG UNC 64 EPQ.

Opening Bid: **(\$100)** **\$200 AND UP**

227. Radar; 1991 \$20 BC-58d-i #AWR2003002 PMG UNC 64 EPQ.

Opening Bid: **(\$100)** **\$200 AND UP**

228. Radar & Repeater; 2004 \$100 BC-66a-i N1-iii-N10-iii Printed in 2006 #EJG8281828 BCS Very Choice Uncirculated-64 Original.

Opening Bid: **(\$100)** **\$200 AND UP**

229. Rotators; Matching Pair! 2002 \$5 Gem Uncirculated-65 & 2004 \$20 Choice Uncirculated-63, both with #6600099. Lot of 2 BCS graded notes.

Opening Bid: **(\$50)** **\$150 AND UP**

Error Notes



230. Error; 1914 \$2 DC-22e #S-451189 F-VF. Serial numbers misplaced/misaligned. Believed to be very rare on Dominion of Canada banknotes. First time seen by TCNC. Expect strong bidding.

Opening Bid: **(\$250)** **\$1,000 AND UP**

231. Error; Nice pair of 1937 \$10 BC-24b R/D3359782 & #R/D2718697 with signatures shifted down. Both notes BCS Choice About Uncirculated-55 & Choice About Uncirculated-58.

Opening Bid: **(\$100)** **\$200 AND UP**

232. Error; 1954 \$1 BC-29a Devil's Face #A/A3991671 F-VF, Cutting error.

Opening Bid: **(\$50)** **\$100 AND UP**

233. Error; 1954 \$1 BC-29b #JA5019999, LCG Very Fine-20 w/Misaligned Signature Overprint.

Opening Bid: **(\$100)** **\$200 AND UP**



234. Error; 1954 \$1 BC-37b #I/Y2633407 VF-EF. Large extra piece with colour code attached to the bottom left corner. Attractive error note.

Opening Bid: **(\$100)** **\$300 AND UP**

235. Error; 1954 \$1 BC-37b #X/O7007233. Dramatic inking error on serial numbers. VF.

Opening Bid: **(\$100)** **\$200 AND UP**



236. Errors; Consecutive Pair of 1954 \$1 BC-37b #S/O8529498-9499. Both notes LCG Choice Extra Fine-45. Two Major Cutting errors. A cool Pair!

Opening Bid: **(\$250)** **\$500 AND UP**

237. Error; 1954 \$1 BC-37b-i #D/Choice Fine-1591986 LCG Superb Gem Uncirculated-66PPQ. Misalignment of underprint on Face. Cutting error.

Opening Bid: **(\$50)** **\$100 AND UP**

238. Error; 1954 \$1 BC-37c #L/F0236947 Two Gutter folds on back, VF.

Opening Bid: **(\$50)**

\$100 AND UP



238A. Error; 1954 \$5 BC-39a #PC7477399 LCG Choice About Uncirculated-58PPQ. Very attractive Cutting error!

Opening Bid: **(\$750)**

\$1,500 AND UP

239. Error; 1954 \$5 BC-39b #N/X0289954. Large Gutter fold on back & a small part of the other note on the right hand side can be seen. EF.

Opening Bid: **(\$50)**

\$150 AND UP



240. Error; 1954 \$5 BC-39b #N/X2785993 Gutter fold on back going through the serial number resulting in a larger space between digit "7" and "8". VF.

Opening Bid: **(\$100)**

\$300 AND UP



241. Error; 1954 \$5 BC-39b #O/X8239542 20% Offset, VF. Not often seen!

Opening Bid: **(\$100)**

\$250 AND UP



242. Error; 1954 \$20 BC-41b #UE6672123/UE6772123, PMG Choice About Uncirculated-55EPQ w/Mismatched Serial Numbers.

Opening Bid: **(\$150)**

\$300 AND UP

243. Error; 1967 \$1 BC-45a 1867-1967. Gutter fold on back going through the serial number. Nice AU example. Not often seen on centennial banknotes.

Opening Bid: **(\$100)**

\$200 AND UP

244. Error; 1973 \$1 BC-46a #FM2260279-280, BCS Choice About Uncirculated-58 & Choice About Uncirculated-55 Original both Cut Off Size. Lot of 2 consecutive notes.

Opening Bid: **(\$150)**

\$300 AND UP



245. Error; 1973 \$1 BC-46a-E16-ii #AP826344, BCS Uncirculated-60 Original w/Partial Digit in Serial Number.

Opening Bid: **(\$100)**

\$300 AND UP

246. Error; 1973 \$1 #BAN3099153 VF Serial Numbers Delayed.

Opening Bid: **(\$25)**

\$100 AND UP

*Phone or Email
your bids early!*

- *PH: (418) 628-9838*
- *Toll Free: 1-877-276-8627*
- *Email: eric@tcnccoins.ca*



247. Error; 1973 \$1 #1A6359768 EF. Large extra piece attached at bottom right.

Opening Bid: **(\$100)** **\$200 AND UP**

248. Error; 1973 \$1 #MA2889730 VF. Cutting error! Face print shifted at bottom resulting the serial numbers misplaced. A small part of the above note can be seen. VF.

Opening Bid: **(\$75)** **\$150 AND UP**

249. Errors; Consecutive Pair of 1973 \$1 BC-46a #LD3045994-5995. Both notes LCG Choice About Uncirculated-58PPQ Two nice Cutting errors.

Opening Bid: **(\$200)** **\$400 AND UP**

250. Error; 1973 \$1 BC-46a #*FA3099302 Incomplete Printing error.

Opening Bid: **(\$50)** **\$100 AND UP**

251. Error; 1973 \$1 BC-46a #GL0638524 Uncirculated, Cutting error. Large part shown of the above note.

Opening Bid: **(\$75)** **\$150 AND UP**

251A. Error; 1973 \$1 BC-46b #BAN3099153 LCG.

Opening Bid: **(\$100)** **\$500 AND UP**

252. Error; 1974 \$2 #ABN6683296 VF. Cutting error! Back print shifted at bottom resulting a small part of the above note can be seen. VF.

Opening Bid: **(\$50)** **\$100 AND UP**



253. Error; 1974 \$2 #BB2171011, VF-EF. Dramatic Cutting error! Wow! Another very attractive and cool note. Expect strong bidding!

Opening Bid: **(\$250)** **\$500 AND UP**

254. Error; 1974 \$2 #RW3901521. Cutting error! Bias Cut. Uncirculated.

Opening Bid: **(\$25)** **\$50 AND UP**

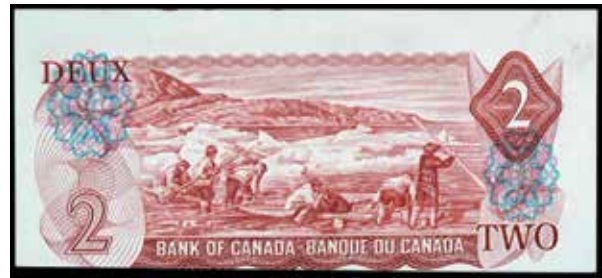

255. Error; 1974 \$2 BC-47a #RC3956491 PMG Choice Very Fine-35EPQ Cut Off Size error. A cool example.

Opening Bid: **(\$100)** **\$200 AND UP**

256. Error; 1971 \$10 BC-49a #DG9205851. Gutter fold on face going through the serial number. Nice VF example.

Opening Bid: **(\$50)** **\$100 AND UP**

257. Error; 1971 \$10 BC-49a #DH6973098 AU, Cutting error.

Opening Bid: **(\$25)** **\$50 AND UP**

258. Error; 1971 \$10 BC-49b #DW1494557 VF or better, Cutting error.

Opening Bid: **(\$50)** **\$100 AND UP**

259. Error; 1969 \$20 BC-50b #EZ9213566 EF+. Cutting error! A small part of the above note can be seen.

Opening Bid: **(\$50)** **\$100 AND UP**

260. Error; 1969 \$20 BC-50b #WG3340185 EF+. Cutting error! A small part of the other note can be seen on both sides.

Opening Bid: **(\$100)** **\$200 AND UP**



261. Error; 1979 \$20 BC-54c #52134840166, CCCS Choice About Uncirculated-58. 50% Offset back.

Opening Bid: **(\$150)** **\$300 AND UP**

262. Error; 1979 \$20 BC-51cA #51603212109, EF+. Cutting error on "Replacement note".

Opening Bid: **(\$50)** **\$100 AND UP**



263. Double Error; 1986 \$2 BC-55b #EBK7725483 VF+. Face printing on back (100% Offset) Serial number on face and missing the intaglio on the front. One of the most dramatic double error notes we have seen! Wow! Worth a premium bid.

Opening Bid: **(\$500)** **\$2,000 AND UP**



264. Error; 1986 \$5 BC-56c-E3-iv #GPG1418851, BCS Choice Very Fine-25 w/Offset Printing.

Opening Bid: **(\$100)** **\$300 AND UP**



265. Error; 1986 \$5 BC-56c #GOA6552900 LCG Choice About Uncirculated-53PPQ. Missing Face printing. Major error!

Opening Bid: **(\$500)** **\$1,000 AND UP**



266. Error; 1986 \$5 BC-56d #ANH9558245, CCCS Very Choice Uncirculated-64 w/Offset Printing.

Opening Bid: **(\$200)** **\$400 AND UP**



267. Error; 1986 \$5 BC-56eA #HNA9802286. Large gutter fold on face going through the number "5" the "C" of Canada and the Signature. Very rare on "Replacement" note. First one seen by TCNC. Nice VF example.

Opening Bid: **(\$100)** **\$200 AND UP**

268. Error; 1989 \$10 #BDL6054737 Serial number over-printed out of register. VF.

Opening Bid: **(\$50)** **\$150 AND UP**



269. Error; 1991 \$20 #EVG3540371, EF. Dramatic Cutting error! Wow! A very attractive and cool note. Expect strong bidding!

Opening Bid: **(\$500)** **\$1,000 AND UP**



270. Error; 1988 \$100 BC-60d #BJR8903344/BJR8903343, PMG Superb Gem Uncirculated-66EPQ w/ Mismatched Serial Numbers.

Opening Bid: **(\$250)** **\$500 AND UP**

271. Errors; 2005 \$5 # HOU7020838 & 0881 Both notes Uncirculated with "Inking errors".

Opening Bid: **(\$50)** **\$100 AND UP**



272. Error; 2005 \$5 Gutter fold on Face & Back going through the signatures and underneath the serial number. VF.

Opening Bid: **(\$100)** **\$200 AND UP**



273. Error; Double denomination, 2007 \$10 BC-68a #BTU2182123 / \$20 written on Security strip. VF. Printed on paper intended for \$20 notes. Very scarce.

Opening Bid: **(\$300)** **\$600 AND UP**



274. Error; 2004 \$20 #E148011, Incomplete printing on face & Extra piece attached. Part of the colour code can be seen. Small tear, EF+.

Opening Bid: **(\$100)** **\$200 AND UP**

275. Error; 2005 \$20 #ALG8626582 One misaligned digit number. VF.

Opening Bid: **(\$50)** **\$100 AND UP**



276. Error; 2008 \$20 #ELY3180105 Incomplete printing on face. VF-EF.

Opening Bid: **(\$100)** **\$200 AND UP**

276A. NO LOT.

Chartered Banknotes

277. The Agricultural Bank; 1836 \$1 #1031 CH-20-12-02-04, PMG Choice Fine-15.

Opening Bid: **(\$150)** **\$300 AND UP**

278. The Barclays Bank; 1935 \$10 #E148011 CH-30-12-08, PMG Choice Very Fine-25.

Opening Bid: **(\$400)** **\$800 AND UP**



279. The Bank of Brantford 1859 \$2 & \$4, a nice pair. Both notes EF or better.

Opening Bid: **(\$250)** **\$500 AND UP**

280. Vignette; British Columbia Parliament Buildings - Intaglio Print, PMG holdered.

Opening Bid: **(\$100)** **\$200 AND UP**



281. The Bank of British North America; 1856 \$50 (Halifax) CH-55-13-14-20P, PMG Very Choice Uncirculated-64.

Opening Bid: **(\$900)** **\$1,800 AND UP**

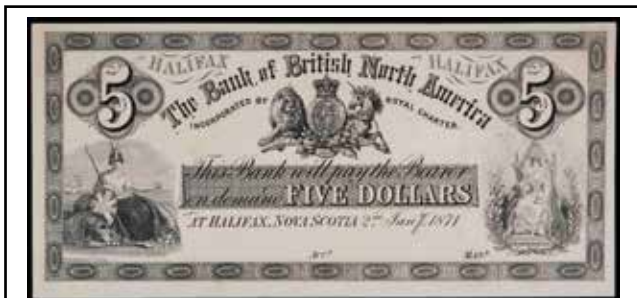

282. The Bank of British North America; 1871 \$5 (Halifax) CH-55-16-04-30P, PMG Choice Uncirculated-63 Net. w/issues.

Opening Bid: **(\$600)** **\$1,200 AND UP**



283. The Bank of British North America; 1886 \$5 #1344474 CH-55-22-02, PMG Choice Very Fine-30EPQ. Very bright and attractive example. Seldom offered in this condition.

Opening Bid: **(\$2,500)** **\$5,000 AND UP**

284. The Bank of British North America; 1886 \$5 #428647 CH-55-22-02, PMG Choice Very Fine-25 Minor issues.

Opening Bid: **(\$2,000)** **\$4,000 AND UP**



285. The Bank of British North America; 1886 \$10 #714931 CH-55-22-08, PMG Choice Very Fine-25.

Opening Bid: **(\$2,000)** **\$4,000 AND UP**



286. Banque Canadienne Nationale; 1925 \$5 #2558656 CH-85-10-02 PMG Gem Uncirculated-65EPQ.

Opening Bid: **(\$1,000)** **\$2,000 AND UP**

287. Banque Canadienne Nationale; 1925 \$5 #2558671 CH-85-10-02, PMG Very Choice Uncirculated-64EPQ.

Opening Bid: **(\$750)** **\$1,500 AND UP**



288. Banque Canadienne Nationale; 1935 \$10 #094672 CH-85-14-04, PMG Very Choice Uncirculated-64EPQ.

Opening Bid: **(\$750)** **\$1,500 AND UP**



289. The Canadian Bank of Commerce; 1934 \$5, PMG Choice Uncirculated-63. Unlisted Front Archival Photograph example.

Opening Bid: **(\$200)** **\$400 AND UP**



290. The Canadian Bank of Commerce; 1892 \$10 CH-75-14-18FP LCG Gem Uncirculated-65PPQ & Back Proof Uncirculated-60 w/issues. Lot of 2 Legacy graded notes.

Opening Bid: **(\$600)** **\$1,200 AND UP**

LOT VIEWING

July 7-8-9 at our Quebec offices
by appointment ONLY!

July 12-13 at 1228 Nobel, Hotel Mortagne
Boucherville, Quebec. 10 am - 5 pm



291. The Canadian Bank of Commerce; 1893 \$50 CH-75-14-14S, LCG Superb Gem Uncirculated-66PPQ. Superb Specimen example.

Opening Bid: **(\$2,500)** **\$3,500 AND UP**



292. The Canadian Bank of Commerce; 1901 \$20 CH-75-14-34BP, PMG Superb Gem Uncirculated-67PPQ. A Superb Coloured Back Proof issue.

Opening Bid: **(\$350)** **\$650 AND UP**

293. The Canadian Bank of Commerce; Set of 3 notes, includes 1917 \$10, \$20 & 1935 \$5. All F-VF. A nice and attractive lot.

Opening Bid: **(\$250)** **\$500 AND UP**

294. The Canadian Bank of Commerce; 1917 \$10 #168168 CH-75-16-04-10a, LCG Very Good-10.

Opening Bid: **(\$300)** **\$600-\$900**



295. The Canadian Bank of Commerce; 1917 \$10, PMG Choice About Uncirculated-55. Front Archival Photograph example. Design of CH-75-16-02-02-06. Previously mounted.

Opening Bid: **(\$200)** **\$400 AND UP**

296. The Canadian Bank of Commerce; 1917 \$10, PMG Very Choice Uncirculated-64. Front Archival Photograph example. Design of CH-75-16-02-02-06/04-08.

Opening Bid: **(\$200)**

\$400 AND UP



301. The Canadian Bank of Commerce; 1935 \$20 #135396 CH-75-18-10, PMG Very Choice Uncirculated-64. An Ultra bright note with vibrant colours. Scarce this nice.

Opening Bid: **(\$1,500)**

\$3,000 AND UP

297. The Canadian Bank of Commerce; 1917 \$20 CH-75-16-02-08S Choice About Uncirculated-58, PMG Gem Uncirculated-65EPQ. Gem Specimen example.

Opening Bid: **(\$750)**

\$1,500 AND UP



298. The Canadian Bank of Commerce; 1917 \$20, PMG Choice Uncirculated-63. Front Archival Photograph example. Design of CH-75-16-02-02-08. Previously mounted.

Opening Bid: **(\$200)**

\$400 AND UP

302. The Canadian Banknote Company; 1932 \$10 Trial Note - Face Photo Proof, LCG Very Choice Uncirculated-64 Mounted on Cardstock.

Opening Bid: **(\$500)**

\$1,000 AND UP



299. The Canadian Bank of Commerce; 1917 \$50, PMG Choice About Uncirculated-58. Front Archival Photograph example. Design of CH-75-16-02-02-10.

Opening Bid: **(\$200)**

\$400 AND UP



303. The Bank of Clifton; Set of 3 notes, includes 1861 \$1, \$2 & \$5. All AU or better. A nice and attractive lot.

Opening Bid: **(\$375)**

\$750 AND UP



300. The Canadian Bank of Commerce; 1935 \$5 #111438 CH-75-18-02, PMG Superb Gem Uncirculated-66EPQ. Great eye appeal, great margins and superb embossing.

Opening Bid: **(\$750)**

\$1,500 AND UP



304. The Bank of Clifton 1859 \$3 CH-125-10-04-04 AU.
Opening Bid: **(\$250)** **\$500 AND UP**



305. The Dominion Bank; 1881 \$5 CH-220-12-04S, PMG Choice About Uncirculated-55EPQ. Great eye appeal, great margins and superb embossing.
Opening Bid: **(\$1,750)** **\$3,500 AND UP**



307. The Dominion Bank; 1934 \$5 PMG Choice Uncirculated-63. Front Archival Photograph example.
Opening Bid: **(\$200)** **\$400 AND UP**



308. The Dominion Bank; 1938 \$5 #653264 CH-220-28-02, PMG Very Choice Uncirculated-64EPQ.
Opening Bid: **(\$600)** **\$1,200 AND UP**



309. The Dominion Bank; 1938 \$5 #857815 CH-220-28-02, PMG Very Choice Uncirculated-64EPQ.
Opening Bid: **(\$750)** **\$1,500 AND UP**



310. The Dominion Bank; 1938 \$10 #417049 CH-220-28-04, PMG Very Choice Uncirculated-64EPQ.
Opening Bid: **(\$500)** **\$1,000 AND UP**

306. The Dominion Bank; Set of 3 notes, Includes 1925 \$5, \$10 & \$20. All F-VF. A nice and attractive lot.
Opening Bid: **(\$1,000)** **\$2,000 AND UP**

**This is our business,
our passion, our expertise!**
Contact us today to discuss consignment options



311. The Eastern Bank of Canada; 1929 \$5 CH-225-10-02FP, LCG Gem Uncirculated-65PPQ. Coloured example.

Opening Bid: **(\$750)** **\$1,500 AND UP**

312. The Eastern Bank of Canada; 1929 \$5 CH-225-10-02BP, LCG Superb Gem Uncirculated-66PPQ. Coloured example.

Opening Bid: **(\$450)** **\$750 AND UP**

313. Bank of Hamilton 1909 \$5 #453308 CH-345-20-02 Fine. Opening Bid: **(\$225)** **\$450 AND UP**

314. Henry's Bank; 1837 \$1 #6054 CH-357-12-02, PMG Choice Fine-15.

Opening Bid: **(\$300)** **\$600-\$700**

315. Henry's Bank; 1837 \$2 #3907 CH-357-12-04, PMG Choice Fine-15 w/internal tear.

Opening Bid: **(\$400)** **\$800-\$900**



316. Imperial Bank of Canada; Set of 3 notes, includes 1915 \$10, 1920 \$5, \$20. All F to VF. A nice and attractive lot.

Opening Bid: **(\$1,000)** **\$2,000 AND UP**

317. Imperial Bank of Canada; Set of 3 notes, includes 1923 \$10, \$20 & 1933 \$5. All F to VF. A nice and attractive lot.

Opening Bid: **(\$300)** **\$600 AND UP**



318. The Imperial Bank of Canada; 1933 \$5 #F105042 CH-375-20-02, PMG Choice Very Fine-25.

Opening Bid: **(\$350)** **\$700-\$800**

319. The Imperial Bank of Canada; 1933 \$10 #035781 CH-375-20-04, PMG Very Fine-20.

Opening Bid: **(\$300)** **\$600-\$650**



320. The Imperial Bank of Canada; 1934 \$5 PMG Very Choice Uncirculated-64. Front Archival Photograph example CH-375-22-02/04. With large front V.

Opening Bid: **(\$200)** **\$400 AND UP**

321. The Imperial Bank of Canada; 1934 \$5 PMG Very Choice Uncirculated-64. Front Archival Photograph example CH-375-22-02/04. Without large front V.

Opening Bid: **(\$200)** **\$400 AND UP**



322. The Imperial Bank of Canada; 1934 \$10 PMG Very Choice Uncirculated-64. Front Archival Photograph example CH-375-22-06/08.

Opening Bid: **(\$200)** **\$400 AND UP**



323. The Imperial Bank of Canada; 1934 \$20 PMG Very Choice Uncirculated-64. Front Archival Photograph example.
Opening Bid: **(\$200)** **\$400 AND UP**



324. The Imperial Bank of Canada; 1939 \$10 #011156 CH-375-24-04, PMG Choice About Uncirculated-55.
Opening Bid: **(\$400)** **\$800-\$850**



325. The International Bank of Canada 1858 \$1 #15006 CH-380-10-08-04 PMG Superb Gem Uncirculated-66EPQ. Wow! Rarely seen and offered in this TOP condition. Worth a premium bid.
Opening Bid: **(\$500)** **\$1,500 AND UP**

326. The International Bank of Canada; 1858 \$1 #16565 (Blue) CH-10-10-08a. Nice EF example from the Robert Roy Collection.

Opening Bid: **(\$150)** **\$300 AND UP**

327. The International Bank of Canada; 1858 \$2 #16684 (Blue) CH-10-10-12a. Nice EF example w/pinholes from the Robert Roy Collection.

Opening Bid: **(\$150)** **\$300 AND UP**



328. The Mechanics Bank; 1837 \$10 #1111 CH-435-10-06, PMG Very Good-10 Net w/missing pieces. RARE SOLID NUMBERED (BINARY) ISSUE.
Opening Bid: **(\$1,000)** **\$2,000 AND UP**



329. The Merchants' Bank of Halifax; 1880 \$5 CH-465-20-02FP, LCG Choice Uncirculated-63PPQ w/Hole Punch Cancelled designation.
Opening Bid: **(\$1,500)** **\$2,500 AND UP**



330. The Merchants' Bank of Halifax; 1893 \$10 CH-465-20-12S, PMG Very Choice Uncirculated-64EPQ. Great eye appeal, great margins and superb embossing.
Opening Bid: **(\$1,500)** **\$3,000 AND UP**



331. The Merchants' Bank of Canada; 1900 \$5 CH-460-14-02FP, LCG Very Choice Uncirculated-64PPQ Mounted on Cardstock.
Opening Bid: **(\$1,000)** **\$2,000 AND UP**



332. The Merchants' Bank of Canada; 1917 \$100 Face Photographic Proof, PCGS Gem Uncirculated-65PPQ.
Opening Bid: **(\$250)** **\$500 AND UP**



333. The Merchants' Bank; 1919 \$10 #222412 CH-460-22-04, PMG Very Fine-20.
Opening Bid: **(\$1,500)** **\$3,000-\$3,250**



334. The Bank of Montreal 1938 \$20 #50048 CH-505-62-06 LCG Superb Gem Uncirculated-66PPQ. Great eye appeal, great margins and superb embossing.
Opening Bid: **(\$500)** **\$1,000 AND UP**

*IF YOU ARE THINKING
ABOUT SELLING YOUR
COLLECTION,
CONTACT US NOW.*

**Toll Free: 1-877-276-8627
Email: eric@tcnccoins.ca**



335. Complete 5 note Set - La Banque Nationale; 1922 \$5, \$10, \$20, \$50 & \$100 All AU to Gem UNC. A great SPECIMEN Set!
Opening Bid: **(\$1,000)** **\$2,000 AND UP**

336. La Banque Nationale 1922 \$50 #000000 CH-510-22-08S CCC Uncirculated-60.

Opening Bid: **(\$200)** **\$400 AND UP**

337. Banque Nationale; 1922 \$100 CH-510-22-10S, PMG Choice Uncirculated-63PPQ.

Opening Bid: **(\$250)** **\$500 AND UP**

338. La Banque Nationale 1922 \$100 #000000 CH-510-22-10S CCC Uncirculated-60.

Opening Bid: **(\$250)** **\$500 AND UP**



339. The Bank of Nova Scotia; 1903 \$20 #128696 CH-550-28-14, LCG Fine-12. Scarce and attractive early type.
Opening Bid: **(\$750)** **\$1,500-\$1,750**



340. The Bank of Nova Scotia 1924 \$5 #2572771 CH-550-32-02. A nice VF example.
Opening Bid: **(\$200)** **\$450 AND UP**



341. Bank of Nova Scotia 1925 \$20 CH-550-28-18 AU or better. An ultra bright note with vibrant colours. Scarce this nice.
Opening Bid: **(\$1,500)** **\$3,000 AND UP**



344. The Bank of Nova Scotia; Set of 4 notes, includes 1898 \$5, 1903 \$20, & 1935 \$5, \$10. All F to VF+. A nice and attractive lot.
Opening Bid: **(\$1,000)** **\$2,000 AND UP**

342. The Bank of Nova Scotia; 1929 \$20 #274327 CH-550-28-22, PMG Very Fine-20 w/Teller's Ink.
Opening Bid: **(\$500)** **\$1,000-\$1,500**



343. The Bank of Nova Scotia; 1935 \$10 #917945 CH-550-36-04, PMG Superb Gem Uncirculated-66EPQ. Great eye appeal, great margins and superb embossing.
Opening Bid: **(\$750)** **\$1,500 AND UP**



345. The Bank of Nova Scotia; 1919 £1 CH-550-38-02-04S, PMG Superb Gem Uncirculated-66EPQ.
Opening Bid: **(\$1,000)** **\$2,000 AND UP**



346. The Bank of Nova Scotia; 1920 £5 CH-550-38-02-08S, PMG Superb Gem Uncirculated-66EPQ. Great eye appeal, great margins and superb embossing.

Opening Bid: **(\$1,500)** **\$3,000 AND UP**



347. The Ontario Bank; 1888 \$10 CH-555-18-06FP, LCG Choice Uncirculated-62 w/Approval Proof Mounted on Cardstock. Black & white Example.

Opening Bid: **(\$400)** **\$700 AND UP**

348. The Ontario Bank; 1888 \$10 CH-555-18-06BP, LCG Choice Uncirculated-62 w/Approval Proof Mounted on Cardstock & Green Tint.

Opening Bid: **(\$1,200)** **\$2,000 AND UP**

349. The Ontario Bank; 1888 \$10 CH-555-18-06P1, PMG Very Choice Uncirculated-64. Nice Black & White Face Proof example.

Opening Bid: **(\$325)** **\$650 AND UP**

350. The Ontario Bank; 1888 \$10 CH-555-18-06P2, PMG Very Choice Uncirculated-64. Nice Black & White Back Proof example.

Opening Bid: **(\$325)** **\$650 AND UP**



351. The Ontario Bank; 1888 \$5 CH-555-18-02FP, LCG Superb Gem Uncirculated-66PPQ w/Approval Proof Mounted on Cardstock.

Opening Bid: **(\$500)** **\$1,000 AND UP**

352. The Ontario Bank; 1888 \$5 CH-555-18-02BP, LCG Choice About Uncirculated-58 w/Approval Proof Mounted on Cardstock.

Opening Bid: **(\$1,250)** **\$2,000 AND UP**



353. The Ontario Bank; 1898 \$5 CH-555-20-02FP, LCG Choice Uncirculated-62PPQ. Nice Coloured Face Proof example.

Opening Bid: **(\$1,250)** **\$2,500 AND UP**



354. The Bank of Prince Edward Island; 1877 \$1 #26884 CH-600-12-04, PMG Choice Uncirculated-63. Great eye appeal, great margins and superb embossing.

Opening Bid: **(\$1,500)** **\$3,000 AND UP**

Images for all lots can be viewed at

www.canadiancoinsandpapermoney.com

www.auctions.canadiancoinsandpapermoney.com



355. The Bank of Prince Edward Island; 1877 \$2 #26851 CH-600-120-08, PMG Choice Uncirculated-63EPQ. Great eye appeal, great margins and superb embossing.

Opening Bid: **(\$2,000)** **\$4,000 AND UP**



357. The Bank of Prince Edward Island 1877 \$5 O/P CH-600-12-12a LCG Very Good-10 minor rust.

Opening Bid: **(\$625)** **\$1,250-\$1,500**

356. The Bank of Prince Edward Island 1877 \$2 O/P CH-600-12-06a LCG Fine-12 minor rust.

Opening Bid: **(\$600)** **\$1,200-\$1,300**



358. The Royal Bank of Canada 1911 1£ #196903 CH-630-52-02, PMG Choice Fine-15. The only example graded by PMG. First example seen and handled by TCNC. Excessively rare and desirable. Believed to be the finest known! Worth a premium bid.

Opening Bid: **(\$6,500)** **\$13,000 AND UP**



359. The Royal Bank of Canada 1935 \$5 #1027614 CH-630-18-02a, Legacy Choice Uncirculated-63PPQ.

Opening Bid: **(\$350)** **\$700 AND UP**

If you are thinking of selling a collection, we have the expertise, resources and immediate market to buy your entire collection at the highest possible prices.

We can either buy it outright or include it in one of our upcoming auctions.

Unique 1876 \$10

360. The Standard Bank of Canada 1876 \$10 #12818 CH-695-10-06 LCG Choice Fine-15. This is the first note of its kind that we have had the opportunity to offer through our sales. This note should be considered as a new find, possibly unique and of the highest Rarities. This example should well supercede estimated prices. A solid example. The body of the note is extremely well preserved and visually outstanding. Off the scale as rarity is considered and should be included in the best of collections. This would be an important addition to a major Canadian Museum, financial institution collection or a major highlight of a personal collection. Among the most impressive and most significant banknotes we have ever sold in our auctions. A 'tasty' find for any serious collector and will most certainly serve as an absolute treasure in their collection. Once-in-a-lifetime opportunity! Expect strong bidding.

Opening Bid: **(\$15,000)**

\$30,000 AND UP

Please read the Terms of Sale carefully – found at the end of this catalogue.



361. The Standard Bank of Canada; 1891 \$5 CH-695-14-02S, LCG Very Choice Uncirculated-64 w/Hole Punch Cancelled designation.
Opening Bid: **(\$1,500)** **\$3,000 AND UP**



362. The Traders Bank of Canada; 1909 \$10 CH-720-16-04FP, LCG Choice Uncirculated-62 Hole Punch Cancelled. Nice Coloured example.
Opening Bid: **(\$1,000)** **\$2,000 AND UP**



363. The Traders Bank of Canada; 1909 \$50 CH-720-16-08FP, LCG Choice Uncirculated-63 Hole Punch Cancelled. Nice Coloured example.
Opening Bid: **(\$1,000)** **\$2,000 AND UP**



364. The Traders Bank of Canada; 1909 \$100 CH-720-16-10FP, LCG Superb Gem Uncirculated-66PPQ. Attractive Coloured Proof example.
Opening Bid: **(\$1,750)** **\$3,500 AND UP**

365. The Traders Bank of Canada; 1909 \$100 CH-720-16-08BP, LCG Superb Gem Uncirculated-66PPQ. Attractive Coloured Proof example.
Opening Bid: **(\$625)** **\$1,250 AND UP**



366. The Bank of Toronto; 1887 \$5 CH-715-22-01S, PMG Choice About Uncirculated-55 Net - previously mounted/printer's annotation.
Opening Bid: **(\$750)** **\$1,500 AND UP**



367. The Bank of Toronto; 1887 \$10 CH-715-22-24S, PMG Choice Uncirculated-63 Net - previously mounted.
Opening Bid: **(\$1,000)** **\$2,000 AND UP**



The Canadian Numismatic Company is the leading dealer in collector coins, tokens and paper money in Canada. With three professional numismatists, we are able to help with all levels of collectors and investor clients.



368. The Bank of Toronto 1890 \$5 #292123 CH-715-22-02a Overprint "POINT ST. CHARLES" PMG Fine-12. Small piece missing at bottom right. Very rare O/P seldom seen and offered. We sold a similar example back in 2015 for \$7475.

Opening Bid: **(\$1,000)** **\$2,500 AND UP**

369. The Bank of Toronto; 1929 \$10 #1290486 CH-715-22-44, PMG Choice Very Fine-25.

Opening Bid: **(\$250)** **\$500-\$700**

370. The Bank of Toronto; 1937 \$5 #470302 CH-715-24-06, PMG Choice Extra Fine-45EPQ.

Opening Bid: **(\$300)** **\$600 AND UP**

371. The Bank of Toronto; 1937 \$10 #071447 CH-715-24-08, PMG Extra Fine-40.

Opening Bid: **(\$250)** **\$500 AND UP**

372. Union bank of Newfoundland 1889 \$5 #00000 CH-750-16-04S PMG Superb Gem Uncirculated-66EPQ. Wow! Great eye appeal, great margins and superb embossing. A flashy Specimen example in TOP grade.

Opening Bid: **(\$3,000)** **\$6,000 AND UP**

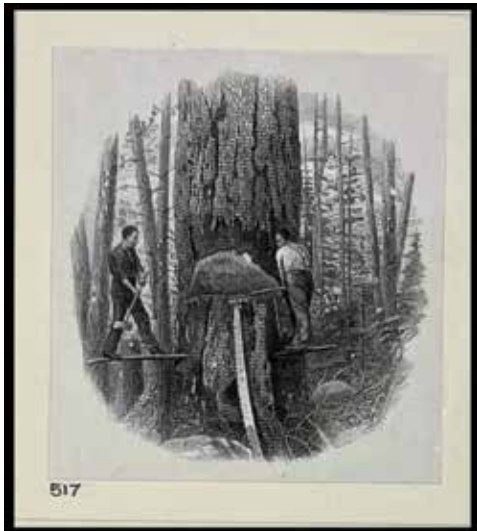

373. Vignette; The Bank of Vancouver 1910 \$10. Rarely offered.

Opening Bid: **(\$25)** **\$100 AND UP**



374. Vignette; The Bank of Vancouver 1910 \$50. Rarely offered.

Opening Bid: **(\$25)** **\$100 AND UP**

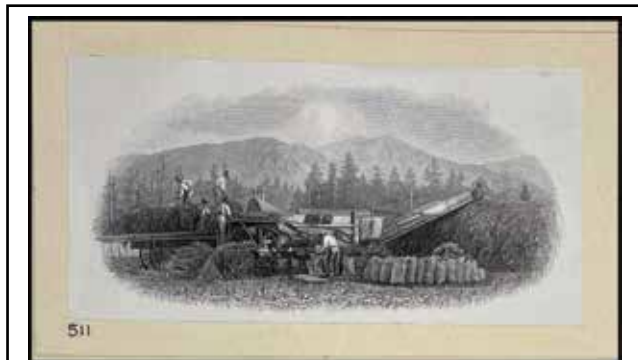

375. Vignette; The Bank of Vancouver 1910 \$100. Rarely offered.

Opening Bid: **(\$25)**

\$100 AND UP

Methods of Bidding

- Email/Mail Bidding:
Email or Mail your bids.
- Internet Proxy Bidding:
Bid online prior the auction.
- Live Proxy Bidding: System will bid on your behalf during the Live auction.
- Phone Bidding:
Must be arranged prior to the auction.
- Live online Bidding:
Bid live online during the auction.



376. La Banque Ville-Marie 1889 \$5 #14351 CH-785-14-02 LCG Very Good-8. A nice presentable issue rarely seen and offered. Worth a premium bid.

Opening Bid: **(\$2,000)**

\$4,000 AND UP



377. The Bank of Western Canada; 1859 \$1 #75 CH-795-10-04. PMG Choice About Uncirculated-55. RARE LOW SERIAL NUMBER CHARTERED from the Gregory A. White Collection - Previously Mounted.

Opening Bid: **(\$1,000)**

\$2,000 AND UP

378. The Bank of Western Canada; 1859 \$2 #927 CH-795-10-08, PMG Choice Very Fine-25.

Opening Bid: **(\$325)**

\$650 AND UP

379. Group Lot of 7 Chartered Large & Small size banknotes. Various Banks & denominations Grades vary. Some with issues.

Opening Bid: **(\$100)**

\$500 AND UP

End of Session 1

Images for all lots can be viewed at

www.canadiancoinsandpapermoney.com

www.auctions.canadiancoinsandpapermoney.com

Boston Marathon Gold Medal

A National Treasure

380. Boston Marathon Gold Medal; Rare US Gold Medal offered to the Winner of the 1937 Boston Marathon, Walter Young - a relatively unknown runner from Verdun Quebec, Canada he defeated the second place runner, John A. Kelley, by over six minutes and is one of only a handful of Canadian to have won this prestigious race. The 1937 Boston Marathon took place during a period of heightened international tension, with the threat of World War II looming large. Despite these uncertain times, Young's victory provided a sense of inspiration and hope to many. He was born March 14, 1913 in Lime Ridge, Quebec. Medal shows date 1937 enameled, w/1st Prize inscribed on back but no name attribution.



That being said all corresponds to Walter Young and his historical win. Young did return to win the Bronze medal in 1939. Included with in this lot, is a vintage American Waltham Pocket Watch Openface (movement number 2830921) dating 1934, plated 10kt Gold. Inscribed on back "1936 Yonkers Marathon". The typed story pictured/supplied in the lot indicates that this was offered to Young as a prize for a 3rd place finish in the 1936 North Medford Club 20 mile race. A great historical story with both Canadian and American importance. The Medal should hold significant value to collectors due to the prestige and history associated with the race. Weight of medal 38,3 grs.

Opening Bid: **(\$25,000)**

\$50,000 AND UP

World & Canada Gold Coinage



381. Ancient; Roman Gold Solidus Coin 4,17 grs.
Opening Bid: **(\$200)** **\$400 AND UP**

382. Ancient; Roman Gold Theodosius II Solidus Coin 4,39 grs.
Opening Bid: **(\$250)** **\$500 AND UP**

383. Australia; 1980 200 Dollars, Gold 0.2948oz - KM#71.
Opening Bid: **(\$900)** **\$1,000 AND UP**



384. Royal Mint Lot; James Bond 007 Gold 1oz sealed bar. Tax Exempt.
Opening Bid: **(\$1,500)** **\$3,000 AND UP**

385. France; 1814L 20 Francs Gold Coin. 0,187 oz.
Opening Bid: **(\$300)** **\$600 AND UP**

386. France; 1818A 20 Francs Gold Coin. 0,187 oz.
Opening Bid: **(\$300)** **\$600 AND UP**

387. France; 1818W 40 Francs Gold Coin, previously mounted and polished. 0,373 ox m.
Opening Bid: **(\$700)** **\$1,400 AND UP**

388. France; 1896 10 Francs Gold Coin. 0,093 oz.
Opening Bid: **(\$150)** **\$325 AND UP**



389. Great Britain; 1902 £2 Gold coin, PCGS UNC Details w/cleaning. 0,47oz.
Opening Bid: **(\$1,000)** **\$2,000 AND UP**

390. Great Britain; 1907 1/2 Gold Sovereign Coin. 0,118 oz.
Opening Bid: **(\$175)** **\$350 AND UP**



391. Iran; Empire of Iran, Gold & Silver Complete 9-Coin Set. 1971. A very desirable set! Housed in original blue velvet presentation case. All coins are nice and attractive. Seldom seen and offered! Certificates included. Worth a premium bid.

Opening Bid: **(\$2,500)** **\$5,000 AND UP**

392. Jordan; 1977 25 Dinar, Gold 0.4422oz, H-M Hussein - KM#33.

Opening Bid: **(\$1,350)** **\$1,400 AND UP**

393. Mexico; 1945 2 Pesos & 2 1/2 Pesos Gold Coins. ,048 & 0,119 oz Gold.

Opening Bid: **(\$175)** **\$350 AND UP**



394. Spain; 1697 Gold Cob 2 Escudos - Charles II. 6,6grs.

Opening Bid: **(\$300)** **\$600 AND UP**



395. USA; 1927 \$20 Gold Coin NGC Gem Mint State-65. Highly lustrous.

Opening Bid: **(\$1,500)** **\$3,000 AND UP**

396. Venezuela; 1930 10 Bolivares 0,093, Caicique 1,4 gr(2) Gold Coins. Lot of 3 coins.

Opening Bid: **(\$200)** **\$400 AND UP**



397. 1913 \$10 Gold, PCGS Choice Mint State-63. Brilliant issue from the Canadian Gold Reserve.

Opening Bid: **(\$1,000)** **\$1,200-\$1,600**

398. 1914 \$10 Gold, NGC Choice Mint State-63. Fully bright and lustrous issue.

Opening Bid: **(\$1,000)** **\$1,200-\$1,500**

LOT VIEWING

July 7-8-9 at our Quebec offices
by appointment ONLY!

July 12-13 at 1228 Nobel,
Hotel Mortagne Boucherville, Quebec.
10 am - 5 pm

399. Gold \$5's & \$10's 6-Coin Set. 1912-1914, includes all dates. Grades vary from Mint State-60 to Choice Mint State-63. A very desirable set! Housed in Deluxe capital plastic presentation case. All coins are nice and attractive. Seldom seen and offered! Worth a premium bid.

Opening Bid: **(\$5,000)** **\$10,000 AND UP**





400. Gold \$5's & \$10's 6-Coin Set. 1912-1914, includes all dates. Grades vary from Mint State-60 to Choice Mint State-63. A very desirable set! Housed in Deluxe capital plastic presentation case. All coins are nice and attractive. Seldom seen and offered! Worth a premium bid.

Opening Bid: **(\$5,000)** **\$10,000 AND UP**

401. 1967 \$20 Gold 7 Coin Set. Housed in original box.
Opening Bid: **(\$750)** **\$1,500 AND UP**

402. 1967 \$20 Gold 7 Coin Set. Housed in original box.
Opening Bid: **(\$700)** **\$1,400 AND UP**

403. 1967 \$20 Gold 7 Coin Set. No case.
Opening Bid: **(\$750)** **\$1,750 AND UP**

404. 1976 \$100 Gold Coin Montreal Olympics UHC, CCCS PF67.
Opening Bid: **(\$600)** **\$1,200 AND UP**

405. 2005 \$50 Gold 60th Anniversary of the End of WWII. Housed in original case.
Opening Bid: **(\$450)** **\$900 AND UP**

406. 2006 \$150 Gold Lunar Hologram Dog Coin. Housed in original cloth case. 0.285 Troy oz.
Opening Bid: **(\$450)** **\$900 AND UP**

407. 1911c Gold Sovereign ICCS Choice Mint State-63. Attractive bright issue.
Opening Bid: **(\$200)** **\$400 AND UP**



408. Nfld 1870 \$2 3 Dot Gold PCGS Choice About Uncirculated-55. Attractive issue with appealing lustrous fields.
Opening Bid: **(\$1,400)** **\$1,800 AND UP**

409. Nfld 1870 \$2 Gold Coin AU. Jeweled, Polished.
Opening Bid: **(\$100)** **\$200 AND UP**



410. Nfld 1880 \$2 Gold Coin AU. Rarest date of this series. A nice and lustrous example.
Opening Bid: **(\$1,250)** **\$2,500 AND UP**

411. Nfld 1882H \$2 Gold ICCS About Uncirculated-50 Lustrous example.
Opening Bid: **(\$200)** **\$400 AND UP**

412. Nfld 1882H \$2 Gold ICCS Mint State-60 Lustrous example.
Opening Bid: **(\$500)** **\$1,000 AND UP**



413. Nfld 1888 \$2 Gold ICCS Choice Mint State-62 Lustrous example.
Opening Bid: **(\$600)** **\$1,200 AND UP**

Rare Newfoundland \$2 Gold Set



414. Nfld \$2 Gold 9-Complete Coin Set. 1865 - 1888, includes all dates and the extra variety 1870 with 3 dots. Each coin has been carefully chosen over the last 15 years. This set includes; 1865 \$2 PCGS Very Choice About Uncirculated-58, 1870 Obv 1, 3 dots PCGS Very Choice About Uncirculated-58, 1870 Obv 2, 2 dots ICCS Very Choice Mint State-64, excessively rare, 1872 PCGS Mint State-61, 1880 ICCS Choice Mint State-63, the rarest date of the series, 1881 ICCS Choice Mint State-63, 1882H PCGS Very Choice Mint State-64, 1885 PCGS Very Choice Mint State-64, 1888 PCGS Very Choice Mint State-64. A genuinely sublime collection of 9 fully lustrous examples. This pristine Set with superb eye appeal is among the best sets ever assembled. Definitely “The most” impressive and significant Nfld \$2 Gold set ever offered in our auctions. Wow factor! A ‘tasty’ find for any serious collector and will most certainly serve as an absolute treasure in their collection. This would be an important addition to a Canadian Museum, financial institution collection or a major highlight of a personal collection. Very scarce and desirable. Worth a premium bid.

Opening Bid: **(\$72,500)**

\$100,000 AND UP

RCNA Medals



415. Medal; Gold Medal, CNA 2003-2007 CNA President Charles D. Moore. - Struck on 1967 \$20 Gold coin. Weighs 18,30 grs ,5287oz.

Opening Bid: **(\$500)**

\$1,000 AND UP



416. Medal; Gold Medal, CNA 2003-2007 CNA President Charles D. Moore. - Struck on 1/2oz Gold Maple Leaf. Tax Exempt.

Opening Bid: **(\$750)**

\$1,500 AND UP

417. Medal; Silver Medal, CNA 2003-2007 CNA President Charles D. Moore. - Struck on 1/2oz Silver Maple Leaf. Lot of 20 pcs. 10oz. Tax Exempt.

Opening Bid: **(\$200)**

\$400 AND UP

418. Medal; Silver Medal, CNA 2003-2007 CNA President Charles D. Moore. - Struck on 1/2oz Silver Maple Leaf. Lot of 20 pcs. 10oz. Tax Exempt.

Opening Bid: **(\$200)**

\$400 AND UP

419. Medal; Silver Medal, CNA 2003-2007 CNA President Charles D. Moore. - Struck on 1949 Silver Dollar. Lot of 15 pcs. See Pic.

Opening Bid: **(\$150)**

\$300 AND UP

420. Medal; Silver Medal, CNA 2003-2007 CNA President Charles D. Moore. - Struck on 1949 Silver Dollar. Lot of 15 pcs. See Pic.

Opening Bid: **(\$150)**

\$300 AND UP

421. Medal; Silver Medal, CNA 2003-2007 CNA President Charles D. Moore. - Struck on 1949 Silver Dollar. Lot of 15 pcs. See Pic.

Opening Bid: **(\$150)**

\$300 AND UP

422. Medal; Silver Medal, CNA 2003-2007 CNA President Charles D. Moore. - Struck on 1949 Silver Dollar. Lot of 10 pcs. See Pic.

Opening Bid: **(\$150)**

\$300 AND UP

423. Medal; Silver Medal, CNA 2003-2007 CNA President Charles D. Moore. - Struck on 1/2oz Silver Maple Leaf, CCCS Gem Mint State-65. Tax Exempt.

Opening Bid: **(\$25)**

\$50 AND UP

Specimen & Proof-Like Sets

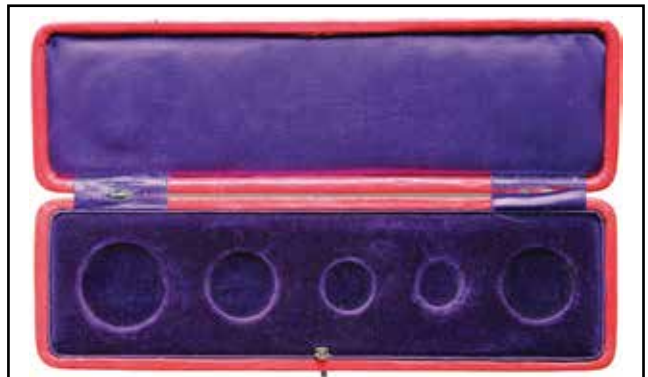

424. 1911 Specimen Box, Red case with Blue velvet interior consisting of 5 holes. Seldom seen and offered. Worth a premium bid.

Opening Bid: **(\$100)**

\$200 AND UP



425. Specimen Set; 1937 1¢ Very Choice Mint State-64RB, 5¢ Gem Specimen-65, 10¢ Choice Specimen-64, 25¢ Specimen-62, 50¢ Choice Specimen-64 & \$1 Specimen-62. Lot of 6 Mirror coins all PCGS graded. Nice set with typical deep tones.

Opening Bid: **(\$325)**

\$650 AND UP



426. Specimen Set; 1949 6 Coin Set all graded ICCS Specimen-60 to 63. A nice set seldom offered.

Opening Bid: **(\$500)** **\$1,000 AND UP**



427. PL/Mint Set; 1951 Copper & Silver 6 Coin Set housed in original clear cellophane holders. Grades vary Very Choice Mint State-64 - Proof-Like 66. Rarely seen and offered. Worth a premium bid.

Opening Bid: **(\$100)** **\$300 AND UP**



428. PL/Mint Set; 1952 Copper & Silver 6 Coin Set housed in original clear cellophane holders. Grades vary Very Choice Mint State-64 - Proof-Like 66. Rarely seen and offered. Worth a premium bid.

Opening Bid: **(\$100)** **\$300 AND UP**



429. PL/Mint Set; 1953 Copper & Silver 6 Coin Set housed in original clear cellophane holders. Grades vary Very Choice Mint State-64 - Proof-Like 66. Rarely seen and offered. Worth a premium bid.

Opening Bid: **(\$100)** **\$300 AND UP**



430. Proof Like Set; 1954 1c SF Gem Proof-Like-65RED, 5c Superb Gem Proof-Like-66, 10c Superb Gem Proof-Like-67, 25c Superb Gem Proof-Like-66, 50c Superb Gem Proof-Like-67 & \$1 Superb Gem Proof-Like-66. Lot of 6 coins all PCGS graded.

Opening Bid: **(\$350)** **\$750 AND UP**

431. RCM Lot; PL Sets; 1955, 1956 & 1959. Lot of 3 sets all ICCS graded.

Opening Bid: **(\$100)** **\$300 AND UP**

432. 1956 5c,10c,25c,50c,\$1 to 2023 all ICCS Very Choice Mint State-64 to Superb Gem Mint State-66 & Superb Gem Specimen-66-67 & Superb Gem Proof-Like-66. Lot of 31 coins.

Opening Bid: **(\$100)** **\$300 AND UP**

433. RCM Lot; Proof Like Set; 1959.

Opening Bid: **(\$50)** **\$100 AND UP**

Better RCM Coinage



434. RCM Lot; 2013 3-Coin Allegory Set. Includes \$25 Gold 1/4oz, Silver Coin 1oz & Bronze Coin. Housed in original case.

Opening Bid: **(\$375)** **\$750 AND UP**

435. RCM Lot; 2019-2020 \$25 Multifaceted Animal Head Series 3-Coin Set. Housed in original case. Tax Exempt.

Opening Bid: **(\$400)** **\$800 AND UP**



436. RCM Lot; 2014 Majestic Maple Leaves 5-Coin Set. Includes 1/10th oz gold & Platinum coin. Tax Exempt.
Opening Bid: **(\$400)** **\$800 AND UP**

437. RCM Lot; 2014 Cougar 5-Coin Pure Gold, Platinum and Silver Set. Housed in original box. Tax Exempt.
Opening Bid: **(\$400)** **\$800 AND UP**

438. RCM Lot; 2012 1¢ Farewell to the Penny - 5 oz. Pure Silver Coin. Housed in original box. Tax Exempt.
Opening Bid: **(\$200)** **\$400 AND UP**



439. RCM Lot; The Official Diamond Jubilee Collection. Lot of 12 International Coins. Housed in original mint box.
Opening Bid: **(\$300)** **\$600 AND UP**

Error Coinage



440. Error; 1902-10 Large Cent Blank Planchet of 5.6 grams, NGC certified as a Mint Error with nice even chocolate-brown surfaces.
Opening Bid: **(\$100)** **\$300 AND UP**

441. Error; 1964 1¢ 30 degrees Rotated Die ICCS Choice Mint State-62. A nice and interesting example.
Opening Bid: **(\$25)** **\$100 AND UP**



442. Error; 1967 1¢ ICCS Very Choice Mint State-64 RED 90 degrees Die Rotation. Seldom seen and offered. A cool Centennial error coin.
Opening Bid: **(\$100)** **\$200 AND UP**

443. Error Coins; 1969 1¢ Dbl Struck ANACS Choice Mint State-63 & 1969 1¢ Off Center Strike (UNC not graded). Lot of 2 coins.
Opening Bid: **(\$5)** **\$50 AND UP**

444. Error; 1974 1¢ Ragged Fissure AU-UNC with RED lustre. A cool error coin.
Opening Bid: **(\$5)** **\$100 AND UP**

LOT VIEWING

July 7-8-9 at our Quebec offices
by appointment ONLY!

July 12-13 at 1228 Nobel, Hotel Mortagne
Boucherville, Quebec. 10 am - 5 pm



445. 1967 5¢ Rotated Dies ICCS Gem Proof-Like-65 Hvy Cameo.
Opening Bid: **(\$100)** **\$300 AND UP**

446. Errors; includes 1975 5¢ Struck on 10¢ Planchet, 1962 5¢ Foreign Planchet 2,2gr, 2007 10¢ Struck on Foreign Planchet 2,5gr, 2002 1¢ Rotated Die, 1999 Sept 25¢ Mule, and More. Lot of 9 coins. Nice assortment of varieties/errors.

Opening Bid: **(\$150)** **\$300 AND UP**

446A. Error; 1975 5¢ CCCS AU58, Struck on unknown magnetic planchet, 4.55 grams.

Opening Bid: **(\$100)** **\$350 AND UP**

447. Error; 1973 25¢ CCCS Extra Fine-40. Designated with Broken Retained Die w/scratches.

Opening Bid: **(\$5)** **\$50 AND UP**

448. Major Error 1974 25¢ PCGS Choice Mint State-63 D/S- 2nd Strike 45% O/C. Dramatic and impressive error. Should be viewed, expect active bidding.

Opening Bid: **(\$300)** **\$1,000 AND UP**



449. Error 1967 \$1 PCGS Gem Mint State-65 Double Struck in Collar. Brilliant and reflective example. A beautiful and superior example.

Opening Bid: **(\$1,500)** **\$3,000 AND UP**



450. Error; 1997 \$2 "Off Centre Core" CCCS About Uncirculated-50.

Opening Bid: **(\$100)** **\$200 AND UP**

451. Error Coin; USA, 1999 1¢ ANACS Superb Gem Mint State-67RED. 40% Off Center Strike.

Opening Bid: **(\$5)** **\$50 AND UP**

452. Error; Token 1852 1/2d Full Die Break. VF+ or better.

Opening Bid: **(\$50)** **\$150 AND UP**

Maritimes Coinage

453. N.B. 1864 5¢ Sml 6 ICCS Choice Very Fine-30. Decent issue for grade.

Opening Bid: **(\$150)** **\$350 AND UP**

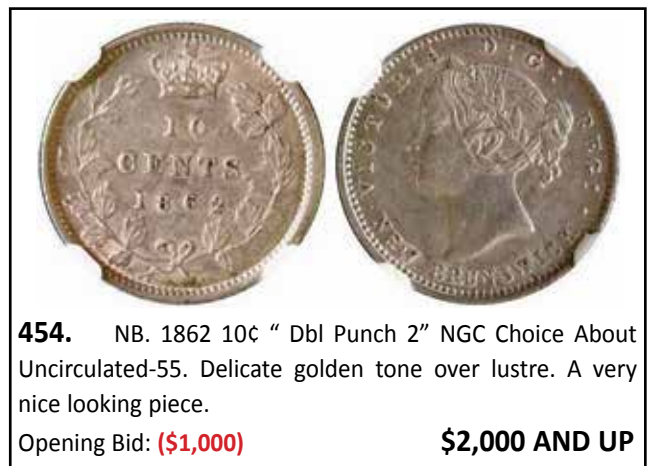

454. NB. 1862 10¢ " Dbl Punch 2" NGC Choice About Uncirculated-55. Delicate golden tone over lustre. A very nice looking piece.

Opening Bid: **(\$1,000)** **\$2,000 AND UP**

455. NB. 1862 20¢ PCGS AU - Detail, Cleaning. Sharp example with intense toning.

Opening Bid: **(\$200)**

\$400 AND UP

455A. Nova Scotia 1861 1¢ "Large Bud" PCGS Choice Mint State-64BN. Superb chocolate brown lustrous example.

Opening Bid: **(\$500)**

\$900 AND UP

A Splendid Example



456. Nfld 1885 1¢ PCGS Gem Specimen-65BN. Wow! Not often handled, a highly attractive and beautiful example to add to the best of collections. A perfect opportunity to acquire this wonderful example! It displays untouched fields with thick cartwheel luster and great surfaces. The best we have offered and sure to excite the collector who has been holding out for the best example possible. Only three examples grade superior in Specimen-66 at PCGS. This is the best example seen and handled by TCNC. Worth a premium bid.

Opening Bid: **(\$5,000)**

\$9,000-\$10,000

457. Nfld 1940 1¢ ICCS Choice Mint State-63RED.

Opening Bid: **(\$200)**

\$400 AND UP

458. Nfld 1941c 1¢ ICCS Gem Mint State-65RED. Scarce in top grade.

Opening Bid: **(\$400)**

\$800 AND UP

458A. Nfld 1876H 5¢ ICCS Choice Extra Fine-45. Brilliant and lustrous example.

Opening Bid: **(\$750)**

\$1,250 AND UP

458B. Nfld 1882H 5¢ ICCS Choice Mint State-62. Brilliant and lustrous example.

Opening Bid: **(\$1,500)**

\$2,500 AND UP

458C. Nfld 1896 5¢ ICCS Choice Mint State-63. Brilliant and lustrous example.

Opening Bid: **(\$2,400)**

\$4,000 AND UP



459. Nfld 1946c 5¢ PCGS Choice About Uncirculated-55. Nice key issue. Lustrous.
Opening Bid: **(\$750)** **\$1,500 AND UP**

460. Nfld 1882H 10¢ ICCS Choice Very Fine-30.
Opening Bid: **(\$150)** **\$300 AND UP**



461. Nfld 1903 10¢ ICCS Very Choice About Uncirculated-58. Attractive deep greens and peripheral gold and pink tints.
Opening Bid: **(\$400)** **\$800 AND UP**

461A. Nfld 1904 10¢ PCGS Superb Gem Mint State-66+. Attractively toned example.
Opening Bid: **(\$3,500)** **\$6,000 AND UP**

461B. Nfld 1912 10¢ PCGS Superb Gem Mint State-66. Fully brilliant and lustrous example.
Opening Bid: **(\$1,750)** **\$3,000 AND UP**

461C. 1944 Nfld 10¢ ICCS Gem Mint State-65. Lightly toned with lots of lustre. Wow! Excessively scarce! Believed to be highest graded by any major service.
Opening Bid: **(\$2,000)** **\$4,000 AND UP**



461D. Nfld 1870 20¢ ICCS Choice Mint State-62. Fully brilliant and lustrous example.
Opening Bid: **(\$1,900)** **\$3,200 AND UP**

462. Nfld 1873 20¢ A nice VF+ or better. Lightly toned with remaining lustre in the devices.
Opening Bid: **(\$200)** **\$400 AND UP**



462A. Nfld 1865 20¢ ICCS Very Choice Mint State-64. Fully brilliant and lustrous example.
Opening Bid: **(\$4,500)** **\$8,500 AND UP**

A Very Rare 1899 20 Cents

463. Nfld 1899 20¢ Lg 99's ICCS Choice Mint State-62. This rare example holds a stunning array of fall colours, and like any beautiful fall day, has a warm and bright underlying lustre. A technically conservatively graded coin. With only one finer example. The chance to own this investment quality Ten cent piece is now.
Opening Bid: **(\$1,500)** **\$3,500 AND UP**



464. Nfld 1899 20¢ Hook 9's ICCS Choice Very Fine-30.
Opening Bid: **(\$150)** **\$300 AND UP**



465. Nfld 1904H 20¢ ICCS Choice Mint State-62. Scarce "One year type" in superb condition. Rarely offered.
Opening Bid: **(\$1,000)** **\$2,000 AND UP**

466. Nfld 1917c 25¢ ICCS Choice Mint State-62. Autumn shades.
Opening Bid: **(\$75)** **\$150-\$300**

466A. Nfld 1900 50¢ ICCS Mint State-60. Brilliant and lustrous example.
Opening Bid: **(\$2,000)** **\$3,500 AND UP**

Large & Small Cents



467. 1858 1¢ ICCS Choice Mint State-63 Impressive lustre with superb fields and surfaces. A superior example. A similar example brought in \$3286 at The Prominence X sale.
Opening Bid: **(\$1,000)** **\$2,000 AND UP**

**Phone, or Email
your bids early!**

- PH: (418) 628-9838
- Toll Free: 1-877-276-8627
- Email: eric@tcnccoins.ca



468. 1859 1¢ DP N9 #1 ICCS Mint State-60 designated as cleaned. Decent example of this sought after variety.
Opening Bid: **(\$375)** **\$750 AND UP**

469. 1859 1¢ DP N9 #1 ICCS About Uncirculated-50. Chocolate brown key variety issue.
Opening Bid: **(\$400)** **\$800 AND UP**

470. 1859 1¢ DP N9 #2 PCGS Very Choice About Uncirculated-58. Chocolate brown key variety issue.
Opening Bid: **(\$225)** **\$450 AND UP**



471. 1859 1¢ Wide 9/8 ICCS Very Choice Mint State-64RB.
Opening Bid: **(\$1,250)** **\$2,500-\$3,500**

472. 1859 1¢ Wide 9/8 ICCS Choice About Uncirculated-55. Chocolate brown key variety issue.
Opening Bid: **(\$150)** **\$300 AND UP**



473. 1876H 1¢ PCGS Gem Mint State-65RB. Gem lustrous example with superb melange of green and deep reddish tones.
Opening Bid: **(\$1,250)** **\$1,000 AND UP**

474. 1886 1¢ Obverse 1, ICCS Choice Mint State-62, Trace of red. Very nice for this scarcer obverse type.
Opening Bid: **(\$200)** **\$475-\$525**

475. 1891 1¢ LLSO Obv2 & 1892 Obv 3 both ICCS graded Mint State-60RB & Trace RED respectively. Lot of 2 coins.

Opening Bid: **(\$250)**

\$500 AND UP



476. 1891 1¢ SLSO PCGS Gem Mint State-65BN. Lustrous gem example with glimpses of Trace reds. Should designate as Obv 3.

Opening Bid: **(\$750)**

\$1,500 AND UP

Scarce Obverse 2

478. 1892 1¢ Obverse 2 ICCS Very Choice Mint State-64 RED lustre. Great surfaces with Proof-Like finish. Important key obverse in this series and extremely scarce in this high grade. A superb issue to add to your collection. A previous example brought in \$3585 at the 2023 RCNA sale. This is a far superior example. Worth a premium bid.

Opening Bid: **(\$1,000)**

\$3,500 AND UP



479. 1893 1¢ ICCS Very Choice Mint State-64RED. 70% RED and lustrous.

Opening Bid: **(\$150)**

\$300 AND UP

480. 1894 1¢ 1896 & 1901 with Trace RED, 1915 & 1916 & 1921 RB, all ICCS Choice Mint State-62. Lot of 6 coins.

Opening Bid: **(\$100)**

\$300 AND UP

481. 1895 1¢ ICCS Very Choice Mint State-64RED. 70% RED and lustrous.

Opening Bid: **(\$150)**

\$350 AND UP



482. 1896 1¢ Far 6 ICCS Very Choice Mint State-64RB. Scarce and underrated variety in such high graded, a superb example. Note that Trends identifies the Sale of similar example by TCNC for \$4780.

Opening Bid: **(\$1,000)**

\$2,000 AND UP

Please read the Terms of Sale carefully – found at the end of this catalogue.



483. 1899 1¢ ICCS Gem Mint State-65RED. Razor sharp 95% RED and fully lustrous issue.
Opening Bid: **(\$325)** **\$650 AND UP**



484. 1901 1¢ ICCS Superb Gem Mint State-66RED. Razor sharp 100% RED and fully lustrous issue.
Opening Bid: **(\$750)** **\$1,500 AND UP**

Methods of Bidding

- Email/Mail Bidding:
Email or Mail your bids.
- Internet Proxy Bidding:
Bid online prior the auction.
- Live Proxy Bidding: System will bid on your behalf during the Live auction.
- Phone Bidding:
Must be arranged prior to the auction.
- Live online Bidding:
Bid live online during the auction.

485. 1901 1¢ ICCS Gem Mint State-65RED. Fully lustrous 85% RED example displaying some gem army green reverse tones.
Opening Bid: **(\$250)** **\$500 AND UP**

486. 1901 1¢ ICCS Gem Mint State-65RED. Gem issue showing light green and gold tones. 80% reds.
Opening Bid: **(\$250)** **\$500 AND UP**

487. 1902 1¢ ICCS Gem Mint State-65RED. Gem 90% Full RED and lustrous example.
Opening Bid: **(\$150)** **\$300 AND UP**



488. 1904 1¢ ICCS Superb Gem Mint State-66RED. Flaming full red and lustrous coin. A flashy example with Razor sharp details.
Opening Bid: **(\$1,000)** **\$2,000 AND UP**

489. 1904 1¢ ICCS Gem Mint State-65RED.
Opening Bid: **(\$150)** **\$350 AND UP**

490. 1910 1¢ ICCS Gem Mint State-65. A nice example.
Opening Bid: **(\$250)** **\$500 AND UP**

491. 1914 1¢ ICCS Gem Mint State-65RED. Gem 80% RED and lustrous example.
Opening Bid: **(\$250)** **\$500 AND UP**

492. 1917 1¢ ICCS Gem Mint State-65RED.
Opening Bid: **(\$100)** **\$300 AND UP**

493. 1918 1¢ ICCS Gem Mint State-65RED. Lustrous 80% RED issue.
Opening Bid: **(\$150)** **\$300 AND UP**



494. 1919 1¢ ICCS Superb Gem Mint State-66RED. Superb fully lustrous example displaying some light hints of tones. Rarely offered in this top condition.
Opening Bid: **(\$250)** **\$500 AND UP**

495. 1919 1¢ ICCS Gem Mint State-65RED. Lustrous 80% RED issue.

Opening Bid: **(\$150)**

\$300 AND UP



496. 1920 1¢ ICCS Gem Mint State-65RED. Lustrous example displaying deep tones.

Opening Bid: **(\$300)**

\$600 AND UP

The Best of the Best

497. 1920 1¢ Small ICCS Superb Gem Mint State-66RED. Spectacular fully lustrous and radiant issue 100% red with perfect fields. Incredible eye appeal! A 'PQ' coin and the best seen by TCNC. An ultra flashy George V coin. 2024 NYS saw a 1936 example sell for \$5228. Worth a premium bid.

Opening Bid: **(\$1,000)**

\$2,000 AND UP



498. 1920 1¢ Sml PCGS Gem Mint State-65RED. Gem 95% RED and lustrous issue.

Opening Bid: **(\$250)**

\$500 AND UP



498A. 1921 1¢ PCGS Gem Specimen-65BN. Not often handled, a highly attractive and beautiful example with nice chocolate brown luster, great fields and superb reflective surfaces. Only 3 examples graded higher. Rare and seldom offered.

Opening Bid: **(\$6,000)**

\$8,500 AND UP

499. 1921 1¢ Sml PCGS Very Choice Mint State-64RB. Appealing example 75% RED and lustrous issue.

Opening Bid: **(\$200)**

\$400 AND UP



500. 1925 1¢ PCGS Very Choice Mint State-64BN. Lustrous Chocolate brown example.

Opening Bid: **(\$500)**

\$1,000 AND UP



501. 1926 1¢ ICCS Very Choice Mint State-64RED. An appealing lustrous example.

Opening Bid: **(\$750)** **\$1,500 AND UP**

502. 1926 1¢ NGC Very Choice Mint State-64BN. Lustrous Chocolate brown example.

Opening Bid: **(\$250)** **\$500 AND UP**



503. 1936 \$1 ICCS Gem Mint State-65RED. Fully lustrous 80% RED example.

Opening Bid: **(\$150)** **\$300 AND UP**

504. 1937 1¢ ICCS Superb Gem Mint State-66RED.

Opening Bid: **(\$100)** **\$300 AND UP**



505. 1938 1¢ ICCS Superb Gem Mint State-66RED.

Opening Bid: **(\$100)** **\$300 AND UP**

506. 1939 1¢ ICCS Superb Gem Mint State-66RED. Gem Full RED example.

Opening Bid: **(\$100)** **\$200 AND UP**

507. 1941 1¢, 1944 & 1948 A to ICCS Very Choice Mint State-64RED. Lot of 3 coins.

Opening Bid: **(\$150)** **\$300 AND UP**

508. 1942 1¢ ICCS Gem Mint State-65RED. 100% full RED gem example.

Opening Bid: **(\$150)** **\$350 AND UP**

509. 1945 1¢ ICCS Gem Mint State-65RED. Fully lustrous issue with deep tones.

Opening Bid: **(\$150)** **\$300 AND UP**



510. 1947 1¢ PCGS Gem Specimen-65RB. Deep reds and browns over mirror finish.

Opening Bid: **(\$150)** **\$300 AND UP**

511. 1947 1¢ ML, Blt Very Choice Mint State-64RED & Ptd Gem Mint State-65RED. Lot of 2 PCGS graded coins.

Opening Bid: **(\$150)** **\$300 AND UP**

512. 1947 1¢ ML, Ptd ICCS Choice Specimen-64RED.

Opening Bid: **(\$100)** **\$200 AND UP**



513. 1948 1¢ "A" Off Denticle & "A" to denticle, both coins ICCS Gem Mint State-65 RED. A great matching pair!

Opening Bid: **(\$250)** **\$500-\$1,300**

514. 1948 1¢ A To Lg Dent ICCS Gem Mint State-65RED. Gem 90% lustrous RED.

Opening Bid: **(\$150)** **\$300 AND UP**

515. 1949 1¢ A to Denticle ICCS Gem Mint State-65 RED. Gem lustrous issue scarce for this tougher variety. A similar example sold in the Prominence Sale VII for \$5081.

Opening Bid: **(\$2,500)** **\$5,000 AND UP**



516. 1949 1¢ A to Dent Very Choice Mint State-64RED & 1949 A Off Gem Mint State-65RED. Lot of 2 ICCS graded coins.

Opening Bid: **(\$250)** **\$500 AND UP**



517. 1950 1¢ ICCS Superb Gem Mint State-66RED. Blazing full 100% RED and lustrous issue. Similar example sold for \$895 in past sale.

Opening Bid: **(\$100)** **\$400 AND UP**

518. 1952 1¢ ICCS Superb Gem Mint State-66RED. Gem 100% full RED issue.

Opening Bid: **(\$100)** **\$400 AND UP**



519. 1954 1¢ NSF ICCS Choice Proof-Like-64RED. Scarce variety with nice reflective surfaces.

Opening Bid: **(\$500)** **\$1,000 AND UP**

520. 1979 1¢, 2008 Magnetic, 2010 Non Magnetic all ICCS Superb Gem Mint State-67RED. Lot of 3 coins.

Opening Bid: **(\$150)** **\$350 AND UP**

521. Test Token; 1¢ TT-1.11c, Copper English/French legend. 12 Sided; weight 2,5 Grams ICCS Choice Mint State-63.

Opening Bid: **(\$100)** **\$200 AND UP**

522. Test Token SS-8 ICCS Very Choice Mint State-64 Royal Canadian Mint Salesman.

Opening Bid: **(\$25)** **\$100 AND UP**

Five Cents

523. 1858 5¢ Small date PCGS Gem Mint State-65. This is a Pristine issue with great eye appeal and superb fields. A stunning issue. Among the nicest and finest Victorian 1858 Five Cent pieces we have seen. Worth a premium bid.

Opening Bid: **(\$2,000)** **\$4,000 AND UP**





524. 1858 5¢ Lg/Sml NGC Choice About Uncirculated-55. Attractive rustic tones. Intriguing example, details show Large Date with Type 3 Repunch. Charlton does not show Lg/Sml w/type 3 repunch.

Opening Bid: **(\$625)** **\$1,250 AND UP**



525. 1870 5¢ Flat Border ICCS Gem Mint State-65. Superior quality example with great eye appeal.

Opening Bid: **(\$100)** **\$2,000 AND UP**



525A. 1871 5¢ PCGS Gem Mint State-65. A superb Victorian example in desirable condition. From the Cornwell Collection.

Opening Bid: **(\$2,500)** **\$3,500 AND UP**

***Please read the
Terms of Sale carefully
– found at the end of this catalogue.***



525B. 1871 5¢ Narrow date, ICCS Gem Mint State-65. From the Cornwell Collection.

Opening Bid: **(\$2,500)** **\$3,500 AND UP**



526. 1871 5¢ ICCS Very Choice Mint State-64. A very nice near Gem example.

Opening Bid: **(\$500)** **\$1,000 AND UP**



526A. 1872H 5¢ PCGS Gem Mint State-65. Superb gem lustrous issue. From the Cornwell Collection.

Opening Bid: **(\$5,500)** **\$8,500 AND UP**

527. 1874H 5¢ Crosslet Choice Very Fine-30, 1908 5¢ Large 8 Extra Fine-40, 1910 5¢ Round Leaves Very Good-8 all ICCS graded. Lot of 3 coins.

Opening Bid: **(\$100)** **\$300 AND UP**

528. 1874H 5¢ Pln 4 Very Fine-20 & Crosslet 4 Choice About Uncirculated-55. Lot of 2 ICCS graded coins.

Opening Bid: **(\$175)** **\$350 AND UP**

529. 1875H 5¢ Large Date ICCS Fine-12. Nice details with light grey appeal.

Opening Bid: **(\$250)** **\$500 AND UP**



530. 1875H Small date 5¢ PCGS AU - Details, issue. Scarce key date.

Opening Bid: **(\$425)** **\$850 AND UP**



532C. 1887 5¢ Repunched high 7. ICCS Gem Mint State-65. From the Cornwell Collection.

Opening Bid: **(\$5,000)** **\$9,000 AND UP**

531. 1883H 5¢ Obv 4 ICCS Fine-12. Very scarce obverse type.

Opening Bid: **(\$100)** **\$300 AND UP**



532. 1884 5¢ PCGS AU - Details, issue. Key date.

Opening Bid: **(\$625)** **\$1,250-\$2,500**



533. 1888 5¢ ICCS Gem Mint State-65 Intense toning over full underlying lustre.

Opening Bid: **(\$1,250)** **\$2,250 AND UP**



532A. 1885 5¢ Wide date, large 5, 1/1. PCGS Choice Mint State-63. From the Cornwell Collection.

Opening Bid: **(\$2,500)** **\$4,000 AND UP**



533A. 1888 5¢ Narrow date, 1st 8/8/3, 3rd 8/8/8. PCGS Gem Mint State-65. From the Cornwell Collection.

Opening Bid: **(\$2,500)** **\$4,000 AND UP**

532B. 1885 5¢ Small 5. ICCS Very Choice Mint State-64. From the Cornwell Collection.

Opening Bid: **(\$3,500)** **\$6,500 AND UP**

533B. 1888 5¢ Narrow date, 8/8, repunched 1. PCGS Gem Mint State-65. From the Cornwell Collection.

Opening Bid: **(\$2,500)** **\$3,500 AND UP**

533C. 1888 5¢ Wide date, 8/8/3, wide 8/ wide 8, repunched 3rd 8. PCGS Very Choice Mint State-64. From the Cornwell Collection.

Opening Bid: **(\$2,250)** **\$3,750 AND UP**



533D. 1891 5¢ Obverse 2. PCGS Gem Mint State-65. From the Cornwell Collection.

Opening Bid: **(\$1,500)** **\$2,250 AND UP**

533E. 1892 5¢ Wide date, 1/1, 8/8, 9/9/9. PCGS Mint State-63. From the Cornwell Collection.

Opening Bid: **(\$1,500)** **\$2,500 AND UP**



534. 1896 5¢ ICCS Gem Mint State-65. Gem illuminated example from the Landon Collection.

Opening Bid: **(\$500)** **\$1,000 AND UP**



535. 1897 5¢ ICCS Gem Mint State-65. A superior example with nice eye appeal.

Opening Bid: **(\$500)** **\$1,000 AND UP**

536. 1899 5¢ PCGS Choice Mint State-63. Attractively toned example.

Opening Bid: **(\$150)** **\$300 AND UP**



537. 1901 5¢ ICCS Gem Mint State-65. A superb example. Opening Bid: **(\$375)** **\$750 AND UP**

538. 1901 5¢ PCGS Choice Mint State-63. Attractively toned example.

Opening Bid: **(\$150)** **\$300 AND UP**

539. 1901 5¢ Very Choice About Uncirculated-58, 1905 Choice About Uncirculated-55, 1927 Choice About Uncirculated-55 all ICCS graded. Lot of 3 coins.

Opening Bid: **(\$100)** **\$200 AND UP**



540. 1902 5¢ NGC Superb Gem Mint State-66+. Such a flashy example. Wow!

Opening Bid: **(\$350)** **\$750 AND UP**



541. 1902 5¢ Lg H NGC Superb Gem Mint State-66+. A stunning issue with great lustre and eye appeal. Very flashy!

Opening Bid: **(\$500)** **\$1,000 AND UP**

542. 1902H 5¢ Large H PCGS Gem Mint State-65.

Opening Bid: **(\$100)** **\$200 AND UP**



543. 1902H 5c Small H PCGS Gem Mint State-65.
Opening Bid: **(\$250)** **\$500 AND UP**



544A. 1904 5c PCGS Superb Gem Mint State-66. Sublime varying degrees of golden tones over lustrous fields. Great example.
Opening Bid: **(\$2,200)** **\$3,500 AND UP**



543A. 1903 5c PCGS Superb Gem Mint State-67. Sublime iridescent example displaying intense autumn tones. Among the best and finest examples we have seen. Extremely scarce and desirable.
Opening Bid: **(\$3,500)** **\$7,000 AND UP**

545. 1905 5c ICCS Choice Mint State-63. Attractive rustic tones.
Opening Bid: **(\$150)** **\$300 AND UP**



545A. 1908 5c Large Date PCGS Gem Mint State-65. Attractive example with superb surfaces and great fields. This is the scarce variety and the finest example handled by us. Worth a premium bid.
Opening Bid: **(\$2,900)** **\$5,000 AND UP**



544. 1903H 5c Lg H PCGS Very Choice Mint State-64. Displays stunning rustic tones over fully lustrous fields.
Opening Bid: **(\$750)** **\$1,400-\$1,500**



The Canadian Numismatic Company is the leading dealer in collector coins, tokens and paper money in Canada. With three professional numismatists, we are able to help with all levels of collectors and investor clients.



546. 1909 5¢ Rd Lvs, Cross/Bow Tie ICCS Choice Mint State-64. Crisp lustrous white variety. Tied highest graded by ICCS. We sold the other example for \$14,280 at our first Prominence Sale. This coin presents an important opportunity for Registry Set.

Opening Bid: **(\$2,500)** **\$10,000 AND UP**



547. 1909 5¢ Round Leaves/Bow Tie ICCS Choice About Uncirculated-55. Attractive example with light peripheral tones.

Opening Bid: **(\$1,000)** **\$2,000 AND UP**



548. 1909 5¢ Round Leaves PCGS Gem Mint State-65. A superior example. Flashy!

Opening Bid: **(\$700)** **\$1,400 AND UP**



547A. 1909 5¢ Round Leaves / Bow Tie PCGS Superb Gem Mint State-67. An absolute gem displaying deep blues, army greens and some golden tint to complete the melange. WOW!!! Top 10.

Opening Bid: **(\$5,250)** **\$8,500 AND UP**

548A. 1910 5¢ Pointed leaves, ICCS Superb Gem Mint State-66. From the Cornwell Collection.

Opening Bid: **(\$850)** **\$1,250 AND UP**

549. 1910 5¢ Round Leaves PCGS Very Choice Mint State-64. Scarce variety with strong lustre. A nice coin.

Opening Bid: **(\$750)** **\$1,500 AND UP**



549A. 1911 5¢ PCGS Superb Gem Mint State-67 Superb Gem fully lustrous example with touch of peripheral gold tints. Only 2 examples finer.

Opening Bid: **(\$900)** **\$1,500 AND UP**



550. 1911 5¢ PCGS Superb Gem Mint State-66.
Opening Bid: **(\$250)** **\$500 AND UP**



555. 1915 5¢ ICCS Very Choice Mint State-64. A semi-key date in near Gem condition.
Opening Bid: **(\$425)** **\$850 AND UP**



551. 1912 5¢ ICCS Superb Gem Mint State-66. Gem example displaying dispersed mixture of sunset reds and blues. Great eye appeal.
Opening Bid: **(\$1,250)** **\$2,500 AND UP**



555A. 1916 5¢ PCGS Superb Gem Mint State-66+. Superior example with interior gold tones with silvery peripheral tints.
Opening Bid: **(\$2,400)** **\$3,750 AND UP**

552. 1912 5¢ ICCS Very Choice Mint State-64.
Opening Bid: **(\$100)** **\$300 AND UP**

556. 1921 5¢ ICCS Good-6 minor issues. The Prince of Canadian Coins! Seldom offered in affordable condition.
Opening Bid: **(\$1,500)** **\$3,000 AND UP**



553. 1913 5¢ PCGS Superb Gem Mint State-66+. This is a pristine issue with great eye appeal. An absolute knock out coin and nearly FLAWLESS!
Opening Bid: **(\$750)** **\$1,500 AND UP**



557. 1923 5¢ ICCS Very Choice Mint State-64. Highly lustrous with sharp details.
Opening Bid: **(\$250)** **\$500 AND UP**

554. 1913 5¢ ICCS Gem Mint State-65.
Opening Bid: **(\$100)** **\$200 AND UP**

558. 1924 5¢ ICCS Very Choice Mint State-64. Strong details and sharp lustre.

554A. 1914 5¢ PCGS Superb Gem Mint State-66. Radiant coin with great lustre.
Opening Bid: **(\$700)** **\$1,200 AND UP**

Opening Bid: **(\$200)** **\$400 AND UP**



559. 1925 5¢ PCGS Choice About Uncirculated-55. Nice key date example with good lustre.
Opening Bid: **(\$400)** **\$800 AND UP**

560. 1925 5¢ NGC Choice About Uncirculated-55, Good lustre with 8 beads showing. Better date.
Opening Bid: **(\$350)** **\$700 AND UP**

561. 1925 5¢ PCGS AU - Details, issue.
Opening Bid: **(\$200)** **\$400 AND UP**

562. 1925 5¢ VG to Fine, lot of 4 pieces.
Opening Bid: **(\$100)** **\$200 AND UP**



563. 1926 "Near 6" 5¢ PCGS Very Choice Mint State-64. A Superb near Gem example with exceptional lustre. Wow! So flashy.
Opening Bid: **(\$1,500)** **\$3,000 AND UP**

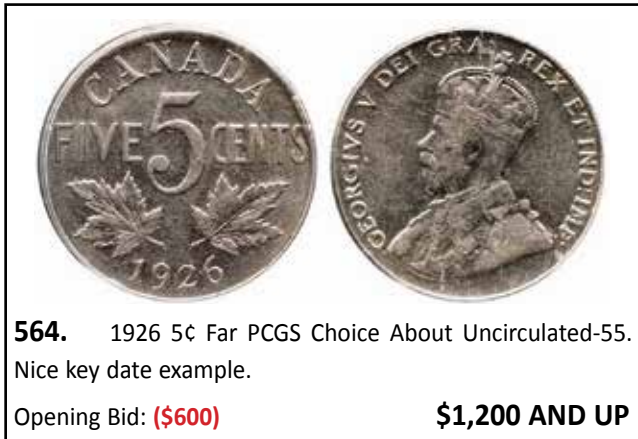

564. 1926 5¢ Far PCGS Choice About Uncirculated-55. Nice key date example.
Opening Bid: **(\$600)** **\$1,200 AND UP**

565. 1926 5¢ Far "6" ICCS Choice Very Fine-30.
Opening Bid: **(\$150)** **\$350 AND UP**

566. 1926 5¢ "Far 6" VG to Fine, lot of 4 pieces.
Opening Bid: **(\$200)** **\$400 AND UP**



567. 1927 5¢ ICCS Gem Mint State-65. Great example with plenty of lustre.
Opening Bid: **(\$500)** **\$1,000 AND UP**

568. 1932 5¢ Near & 1936 Far. Lot of 2 EF example. Popular variety.
Opening Bid: **(\$100)** **\$300 AND UP**

569. 1937 5¢, 1943, 1954 all ICCS Gem Mint State-65. Lot of 3 coins.
Opening Bid: **(\$100)** **\$250 AND UP**

570. 1938 5¢ PCGS Very Choice Mint State-64.
Opening Bid: **(\$200)** **\$400 AND UP**

571. 1938 5¢ ICCS Very Choice Mint State-64.
Opening Bid: **(\$200)** **\$400 AND UP**



572. 1939 5¢ PCGS Superb Gem Mint State-66. Stunning eye appeal, displaying fully lustrous and reflective fields.
Opening Bid: **(\$500)** **\$1,000 AND UP**

573. 1940 5¢, 1958, 1959, 1960, all 4 coins ICCS Gem Mint State-65.
Opening Bid: **(\$200)** **\$400 AND UP**



574. 1941 5¢ PCGS Superb Gem Mint State-66. Overall fantastic eye appeal, displaying fully lustrous and reflective fields. No pieces certified finer by PCGS. Tied with only one other example. Rare!

Opening Bid: **(\$1,000)**

\$2,000 AND UP



575. 1942 "Tombac" 5¢ ICCS Superb Gem Mint State-66. Superb gem example displaying strong lustrous fields. A superior and very desirable coin.

Opening Bid: **(\$500)**

\$1,000 AND UP



576. 1946 5¢ ICCS Gem Mint State-65. Wow! A flashy example with great luster! A superior coin of this scarce date. Worth a premium bid.

Opening Bid: **(\$500)**

\$1,000 AND UP

577. 1947 5¢ "Dot" VG to Fine, lot of 5 pieces.

Opening Bid: **(\$50)**

\$150 AND UP



578. 1948 5¢ PCGS Superb Gem Specimen-67. A highly attractive and beautiful example to add to the best of collections. It displays great fields with superb reflective surfaces. The best we have offered and sure to excite the collector who has been holding out for the best example possible. Tied for finest with 6 other examples. Worth a premium bid.

Opening Bid: **(\$350)**

\$750 AND UP



579. 1951 "High Relief" 5¢ PCGS About Uncirculated-50. A superb and problem free example. Scarce this nice.

Opening Bid: **(\$1,000)**

\$2,000 AND UP

580. 1957 5¢ Rotated Die, 1958 Rotated Die, Cameo both ICCS Superb Gem Mint State-66. Lot of 2 coins.

Opening Bid: **(\$150)**

\$300 AND UP



581. 1964 5¢ Extra Water Line ICCS/NGC Gem Mint State-65. Great lustre with clean surfaces and superb fields. Rarely seen and offered in this top condition. Worth a premium bid.

Opening Bid: **(\$500)**

\$1,000 AND UP



582. 1965 5¢ Large Beads “Attached” jewel PCGS Choice Proof-Like-63 Cameo. Nice fields with reflective surfaces. Rarely seen and offered in this condition.

Opening Bid: **(\$100)** **\$1,000 AND UP**

583. 2000P 5¢ PCGS Superb Gem Mint State-67. Superb Gem example, Top 2 graded. Grossly underrated. Expect strong bidding. The other example brought in \$836 in our Prominence X sale.

Opening Bid: **(\$100)** **\$200-\$200**

584. Test Token; 5¢ TT-5,5 ICCS Very Choice Mint State-64.

Opening Bid: **(\$100)** **\$200 AND UP**

Ten Cents



585. 1858 10¢ ICCS Gem Mint State-65 Fully brilliant and lustrous. Ex. Victoria North collection. Superb gem example with appeal of a First Strike issue with touch of Cameo.

Opening Bid: **(\$3,500)** **\$6,000 AND UP**



586. 1870 10¢ Nar O ICCS Mint State-60. Attractive tones w/scratch.

Opening Bid: **(\$100)** **\$300 AND UP**



588. 1871H 10¢ PCGS Choice Mint State-62. Attractive silver grey tints.

Opening Bid: **(\$500)** **\$1,000 AND UP**

587. 1870 10¢ Wide O ICCS Choice Extra Fine-45.

Opening Bid: **(\$150)** **\$300 AND UP**

589. 1872H 10¢ ICCS Extra Fine-40. Bright well defined key date issue.

Opening Bid: **(\$400)** **\$800 AND UP**

590. 1872H 10¢ PCGS AU - Details, issue. Scarce key date.

Opening Bid: **(\$450)** **\$900 AND UP**

591. 1874H 10¢ Choice About Uncirculated-55. Nice example with soft yellow tones.

Opening Bid: **(\$150)**

\$300 AND UP



592. 1875H 10¢ PCGS Choice Extra Fine-45. Bright and clean key date example.

Opening Bid: **(\$1,000)**

\$2,000 AND UP

593. 1875H 10¢ PCGS EF - Details, issue. Scarce key date with sharp details.

Opening Bid: **(\$750)**

\$1,500 AND UP



594. 1880H 10¢ PCGS Choice Mint State-62. Strong lustrous fields under greyish tones.

Opening Bid: **(\$300)**

\$600 AND UP

595. 1880H 10¢ ICCS Mint State-60. Designated with Issue.

Opening Bid: **(\$175)**

\$350 AND UP

596. 1880H 10¢ ICCS Mint State-60. Nice lustre under scattered gold and pink tones.

Opening Bid: **(\$200)**

\$450 AND UP

597. 1882H 10¢ ICCS About Uncirculated-50. Attractive well struck issue.

Opening Bid: **(\$150)**

\$300 AND UP

598. 1883H 10¢ ICCS Extra Fine-40. Attractive well struck issue.

Opening Bid: **(\$250)**

\$500 AND UP

599. 1884 10¢ PCGS Choice Mint State-62, Fully brilliant and lustrous. Razor sharp details with attractive light gold and full lustre. A great opportunity to acquire one of Canada's rarest key date ever produced. To date, only 14 examples known in Mint State condition.

Opening Bid: **(\$7,500)**

\$15,000 AND UP



600. 1884 10¢ ICCS Choice Very Fine-30. Attractive well struck key date issue.

Opening Bid: **(\$1,000)**

\$2,000 AND UP

601. 1884 10¢ PCGS Choice Very Fine-30. Overall appealing key date example.

Opening Bid: **(\$1,000)**

\$2,000 AND UP

602. 1885 10¢ Obv 4 ICCS Choice Very Fine-30. Attractive well struck example.

Opening Bid: **(\$150)**

\$350 AND UP

603. 1885 10¢ Obv 5 ICCS Very Fine-20. Attractive well struck example.

Opening Bid: **(\$150)**

\$350 AND UP

604. 1886 10¢ Large 6, Obv#4 Knobbed "6" ICCS Extra Fine-40. Scarce.

Opening Bid: **(\$300)**

\$600 AND UP



605. 1886 10¢ Large 6, Obv#5 ICCS About Uncirculated-50. Light greyish tints with soft lustre remaining.
Opening Bid: **(\$600)** **\$1,000-\$1,200**

606. 1886 10¢ Large Knob 6; Obv. 5, 6/6, NGC Very Fine-35.
Opening Bid: **(\$200)** **\$450-\$475**

607. 1886 10¢ PCGS AU - Details, issue.
Opening Bid: **(\$400)** **\$800 AND UP**

608. 1886 10¢ Sml 6 Obv 5 Very Fine-20 & Obv 5 Lg Knb 6 Choice Very Fine-30. Lot of 2 ICCS graded coins.
Opening Bid: **(\$150)** **\$350 AND UP**



609. 1887 10¢ ICCS Choice Extra Fine-45. Nice issue difficult to find in higher grades.
Opening Bid: **(\$300)** **\$600 AND UP**

610. 1887 10¢ PCGS AU - Details, issue. Nice with remaining lustre.
Opening Bid: **(\$325)** **\$650 AND UP**

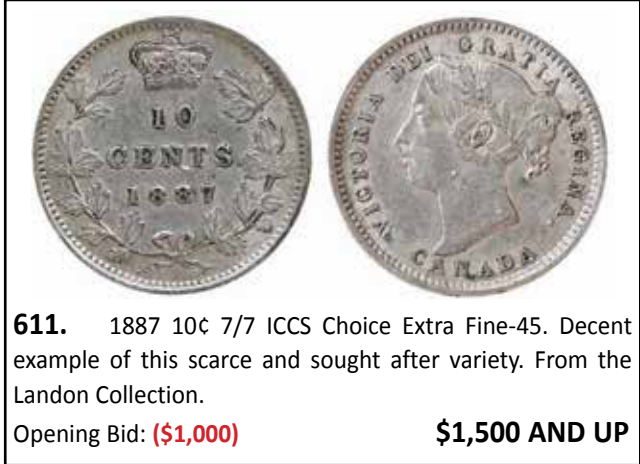

611. 1887 10¢ 7/7 ICCS Choice Extra Fine-45. Decent example of this scarce and sought after variety. From the Landon Collection.
Opening Bid: **(\$1,000)** **\$1,500 AND UP**



612. 1889 10¢ PCGS Extra Fine-40. Very rare key date. Seldom seen and offered in this condition.
Opening Bid: **(\$3,500)** **\$7,000-\$7,500**

613. 1891 10¢ 22 Lvs ICCS About Uncirculated-50. Well struck example for grade.
Opening Bid: **(\$150)** **\$300 AND UP**

614. 1892 10¢ Sml 9 Obv 6 ICCS About Uncirculated-50. Well struck example for grade.
Opening Bid: **(\$200)** **\$400 AND UP**

615. 1892 10¢ Large 9 Obv 5 ICCS Choice Fine-15. Well struck example for grade.
Opening Bid: **(\$400)** **\$800 AND UP**

Images for all lots can be viewed at

www.canadiancoinsandpapermoney.com

www.auctions.canadiancoinsandpapermoney.com



616. 1893 10¢ Round Top PCGS Extra Fine-40. Important coin with decent Reverse strike. A strong and problem free example of this sought after variety.
Opening Bid: **(\$4,000)** **\$7,000-\$7,500**



621. 1899 10¢ Lg 9's ICCS Choice Mint State-63. Bright lustrous example with light golden peripheral tints.
Opening Bid: **(\$1,200)** **\$1,800 AND UP**

622. 1899 10¢ Lg 9's ICCS Choice Mint State-62. Attractive grey tones and deep strike.
Opening Bid: **(\$300)** **\$600 AND UP**

617. 1893 10¢ Round Top Good to G+ example. Soft strike 3 but visually identifiable as a Round 3 example.
Opening Bid: **(\$400)** **\$850 AND UP**

618. 1894 10¢ Obv 6 ICCS Very Choice About Uncirculated-58. Nice crisp white issue.
Opening Bid: **(\$200)** **\$400 AND UP**



623. 1900 10¢ ICCS Very Choice Mint State-64. A near Gem example. Lots of lustre.
Opening Bid: **(\$500)** **\$1,000-\$1,800**



618A. 1896 10¢ PCGS Gem Mint State-65. Silky smooth surfaces with an even richly toned pallet. Beautiful and true full gem.
Opening Bid: **(\$2,900)** **\$4,500 AND UP**

624. 1900 10¢ ICCS Very Choice Mint State-64. Bright lustrous issue.
Opening Bid: **(\$325)** **\$650 AND UP**

619. 1896 10¢ ICCS Mint State-60. Designated with Issue.
Opening Bid: **(\$250)** **\$500 AND UP**

620. 1896 10¢ PCGS Very Choice About Uncirculated-58. Soft lustrous fields under light yellow tints.
Opening Bid: **(\$150)** **\$300 AND UP**



625. 1901 10¢ ICCS Superb Gem Mint State-66. Absolute visually outstanding example displaying soft sandy tones through a touch of yellow highlights over deep lustrous fields.
Opening Bid: **(\$6,000)** **\$7,500 AND UP**

626. 1901 10¢ ICCS Very Choice Mint State-64. A brilliant and lustrous example.

Opening Bid: **(\$500)** **\$1,000-\$2,000**



627. 1902 10¢ ICCS Very Choice Mint State-64. Nice and lustrous example.

Opening Bid: **(\$700)** **\$1,400-\$2,800**

628. 1902 10¢ ICCS Very Choice Mint State-64. Bright lustrous issue with spot tone.

Opening Bid: **(\$750)** **\$1,500 AND UP**

629. 1902H 10¢ ICCS Very Choice Mint State-64.

Opening Bid: **(\$175)** **\$350-\$700**



630. 1903 10¢ NGC Choice Mint State-62. Enticing blast white example.

Opening Bid: **(\$600)** **\$1,200 AND UP**



631. 1904 10¢ NGC Choice Mint State-62 Light silver grey tone over full underlying lustre. A superior example.

Opening Bid: **(\$350)** **\$700 AND UP**

632. 1905 10¢ ICCS Choice About Uncirculated-55. Bright well struck example.

Opening Bid: **(\$150)** **\$300 AND UP**



633. 1907 10¢ ICCS Very Choice Mint State-64. A very nice coin.

Opening Bid: **(\$375)** **\$750-\$1,350**



634. 1911 10¢ PCGS Superb Gem Mint State-66. Vivid gem example displaying soft perimeter tones.

Opening Bid: **(\$500)** **\$1,000 AND UP**

635. 1911 10¢ Very Choice About Uncirculated-58, 1916 Choice Mint State-62 & 1932 Mint State-61. Lot of 3 graded coins PCGS & NGC.

Opening Bid: **(\$150)** **\$300 AND UP**

636. 1911 10¢ Very Choice About Uncirculated-58, 1954 Heavy Cameo Gem Proof-Like-65, 1957 MS 65&1959 Very Choice Mint State-64 both Rotated Die, 1958 Very Choice Mint State-64 Rotated Die Cameo, all ICCS graded. Lot of 5 coins.

Opening Bid: **(\$150)** **\$350 AND UP**

636A. 1912 10¢ PCGS Superb Gem Mint State-67. Tied 3rd finest graded behind 2 67+'s. A very flashy and attractively toned example.

Opening Bid: **(\$4,000)** **\$7,500 AND UP**



637. 1912 10¢ ICCS Very Choice Mint State-64.
Opening Bid: **(\$250)** **\$500-\$1,000**

637A. 1913 10¢ Broad Leaves PCGS Choice Mint State-63. Rarely offered in hyper Gem quality. Rich Fall colours and outstanding eye appeal. Only 4 examples finer.

Opening Bid: **(\$19,000)** **\$30,000 AND UP**



638. 1913 10¢ Broad Lvs PCGS Genuine with EF details.
Opening Bid: **(\$400)** **\$800 AND UP**

639. 1913 10¢ Broad Leaves ICCS Choice Very Fine-30
Lustrous example. Very nice.
Opening Bid: **(\$100)** **\$200 AND UP**

640. 1918 10¢ NGC Gem Mint State-65. Gem rustic tones.
Opening Bid: **(\$150)** **\$250 AND UP**

641. 1918 10¢, 1919 both ICCS Gem Mint State-65.
Opening Bid: **(\$250)** **\$500 AND UP**

642. 1919 10¢ PCGS Gem Mint State-65.
Opening Bid: **(\$150)** **\$300 AND UP**

643. 1920 10¢ ICCS Gem Mint State-65.
Opening Bid: **(\$150)** **\$300 AND UP**

644. 1932 10¢ ICCS Gem Mint State-65. A very nice example.
Opening Bid: **(\$300)** **\$600 AND UP**



645. 1934 10¢ PCGS Superb Gem Mint State-66. This is a Pristine issue with great eye appeal and superb fields. Among the Finest known examples.
Opening Bid: **(\$1,500)** **\$3,000 AND UP**

646. 1934 10¢ ICCS Very Choice Mint State-64. A superb example of this better date.

Opening Bid: **(\$750)** **\$1,500-\$3,000**

647. 1937 10¢, 1938, 1946 all ICCS Gem Mint State-65.
Opening Bid: **(\$300)** **\$600 AND UP**

648. 1940 10¢, 1942, 1943, 1944, 1947 ML all Very Choice Mint State-64 & 1948 Choice Mint State-62. Lot of 6 ICCS graded coins.
Opening Bid: **(\$150)** **\$300 AND UP**



648A. 2000-P 10¢ PCGS Superb Gem Mint State-68. A sublime fully lustrous and reflective surfaces. None finer!
Opening Bid: **(\$3,250)** **\$5,000 AND UP**

649. Test Token; 10¢ TT-10,7 ICCS Superb Gem Mint State-66.
Opening Bid: **(\$100)** **\$200 AND UP**

650. Test Token; 10¢ TT-10,8A ICCS Superb Gem Mint State-66.
Opening Bid: **(\$100)** **\$200 AND UP**

651. Test Token; 10¢ TT-25,20 ICCS Very Choice Mint State-64.
Opening Bid: **(\$100)** **\$200 AND UP**

Twenty & Twenty-Five Cents



652. 1858 20¢ Coinage PCGS Very Choice About Uncirculated-58. Does show a slight Rotation of die. Deep greyish tones.
Opening Bid: **(\$400)** **\$800 AND UP**



653. 1870 25¢ NGC Choice Mint State-62. Appealing lustrous white example.
Opening Bid: **(\$500)** **\$1,000 AND UP**

654. 1871 25¢ PCGS Choice About Uncirculated-53. Decent Victorian example for grade.

Opening Bid: **(\$250)**

\$500 AND UP



655. 1872H 25¢ Obv 2 ICCS Choice Mint State-62. Bright issue displaying soft yellow tints. Should designate as a Lg 2 variety.
Opening Bid: **(\$600)** **\$1,200 AND UP**



656. 1874H 25¢ PCGS Choice Mint State-62. Eye appealing peripheral tones with reddish interior tones.
Opening Bid: **(\$300)** **\$600 AND UP**



657. 1875H 25¢ Blunt "5" ICCS Extra Fine-40. Cleaned. Highly sought after of this rare key date.
Opening Bid: **(\$1,000)** **\$2,000 AND UP**

658. 1875H 25¢ PCGS AU - Details, issue. Very scarce key date. Lustrous example. A rare key, not often found in these higher grades. Typically found in Good to Fine grades. Should be viewed.

Opening Bid: **(\$2,250)** **\$4,500 AND UP**



659. 1875H 25¢ ICCS Very Fine-20. Light corrosion. Scarce key date.

Opening Bid: **(\$750)** **\$1,500 AND UP**



660. 1880H 25¢ Narrow 0 NGC Choice About Uncirculated-53. Deep grey tones.

Opening Bid: **(\$600)** **\$1,200 AND UP**

661. 1880H 25¢ Narrow 0 PCGS AU - Details, issue. Very sharp details of this better date.

Opening Bid: **(\$500)** **\$1,000 AND UP**



662. 1880H 25¢ Wide O PCGS AU - Details, issue. Very scarce variety and seldom offered above VF.

Opening Bid: **(\$750)** **\$1,500 AND UP**

663. 1880H 25¢ Nar/Wd 0 ICCS Choice Very Fine-30. Decent example for grade.

Opening Bid: **(\$400)** **\$800 AND UP**



664. 1881H 25¢ PCGS Choice Mint State-62. Intriguing deep blue and silvery tones over deep lustrous fields.

Opening Bid: **(\$1,000)** **\$2,000 AND UP**

665. 1882H 25¢ NGC Very Choice About Uncirculated-58. Light lustre under old grey tones.

Opening Bid: **(\$600)** **\$1,200 AND UP**

666. 1882H 25¢ ICCS About Uncirculated-50. Designated with Issue.

Opening Bid: **(\$250)** **\$500 AND UP**



667. 1883H 25¢ ICCS Choice Mint State-62. Sharp details on lustrous white fields.

Opening Bid: **(\$500)** **\$1,000 AND UP**



668. 1885 25¢ Curved 8 PCGS About Uncirculated-50. Scarce key date in desirable grade. Seldom offered.
Opening Bid: **(\$1,000)** **\$2,000 AND UP**



669. 1885 25¢ ICCS EF-40. Designated with Issue. Scarce key date.
Opening Bid: **(\$500)** **\$1,000 AND UP**

670. 1885 25¢ PCGS VF - Details, issue. Key date.
Opening Bid: **(\$250)** **\$500 AND UP**

671. 1885 25¢ Curved 5 CCCS Fine-12.
Opening Bid: **(\$150)** **\$300 AND UP**



672. 1886 25¢ Obv 4 SBE PCGS Choice Extra Fine-45. Decent issue for grade.
Opening Bid: **(\$250)** **\$500 AND UP**

673. 1886 25¢ Obv 5 SBE ICCS Extra Fine-40. Light greyish tints.
Opening Bid: **(\$200)** **\$400 AND UP**



674. 1886 25¢ Obv 5 6/3 PCGS Very Choice About Uncirculated-58. Sharp issue with varying silver intensities.
Opening Bid: **(\$1,250)** **\$2,500 AND UP**

675. 1886 25¢ 6/6 PCGS Choice Extra Fine-45. Nice clearly visible variety.
Opening Bid: **(\$800)** **\$1,400 AND UP**

676. 1886/7 25¢ PCGS EF - Details, issue. Scarcer variety.
Opening Bid: **(\$300)** **\$600 AND UP**

677. 1887 25¢ PCGS VF - Details, issue. Key date.
Opening Bid: **(\$275)** **\$550 AND UP**



678. 1888 25¢ Wide 8 ICCS Choice About Uncirculated-55. Bright and lustrous example.
Opening Bid: **(\$400)** **\$800 AND UP**

679. 1888 25¢ Narrow 8 ICCS Choice Extra Fine-45. Attractive remaining lustre.
Opening Bid: **(\$150)** **\$300 AND UP**



680. 1889 25¢ CCCS About Uncirculated-50 Brilliant and lustrous. Scarce key date in nice shape. Seldom offered.
Opening Bid: **(\$1,750)** **\$3,500 AND UP**



681. 1889 25¢ PCGS Choice Extra Fine-45. Nice key issue with light reflections. Should designate as Open 9.

Opening Bid: **(\$1,000)** **\$2,000 AND UP**

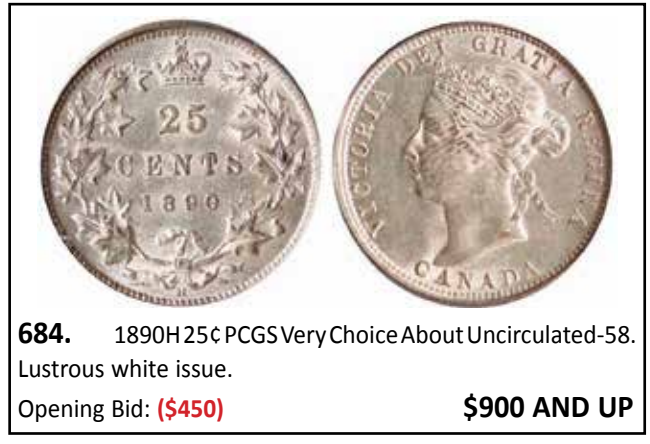

684. 1890H 25¢ PCGS Very Choice About Uncirculated-58. Lustrous white issue.

Opening Bid: **(\$450)** **\$900 AND UP**

682. 1889 25¢ PCGS EF - Details, issue. Very scarce key date.

Opening Bid: **(\$550)** **\$1,100 AND UP**

683. 1889 25¢ PCGS VF - Details, issue. Key date.

Opening Bid: **(\$275)** **\$550 AND UP**



685. 1891 25¢ PCGS Choice Mint State-62. Superb eye appeal displaying silvery grey interiors and rustic perimeter tints. A scarce date.

Opening Bid: **(\$1,250)** **\$2,500 AND UP**

*Only 1
Example
Graded
Higher*



686. 1892 25¢ PCGS Superb Gem Mint State-66. Absolutely stunning example display crisp fully lustrous fields with a light touch of peripheral gold tints. Superior quality example with great eye appeal and certainly of the best example seen and handled by TCNC. This coin presents an important opportunity for Registry Set collectors. Only 1 graded higher. Worth a premium bid.

Opening Bid: **(\$12,000)** **\$18,000 AND UP**

687. 1892 25¢ PCGS Choice About Uncirculated-55. Deep greyish tones.

Opening Bid: **(\$225)** **\$450 AND UP**



688. 1893 25¢ ICCS Mint State-60. Minor issue. A nice and sharp example of this key date. Very scarce and seldom offered.

Opening Bid: **(\$1,000)** **\$2,000 AND UP**

689. 1893 25¢ ICCS Extra Fine-40 A lovely example with light toning. Scarce key date.

Opening Bid: **(\$700)** **\$1,400 AND UP**



690. 1899 25¢ ICCS Very Choice Mint State-64. Attractive lustrous fields under slightly intense grey and red tones.

Opening Bid: **(\$1,250)** **\$2,500 AND UP**



691. 1900 25¢ ICCS Choice Mint State-63. Radiant fully white example.

Opening Bid: **(\$400)** **\$800 AND UP**

692. 1900 25¢ ICCS Mint State-60. Designated with Issue.

Opening Bid: **(\$200)** **\$400 AND UP**

693. 1901 25¢ ICCS Choice Mint State-63. Radiant fully white example with light golden peripheral tints.

Opening Bid: **(\$500)** **\$1,000 AND UP**

694. 1902 25¢ ICCS About Uncirculated-50. Deep rustic tones.

Opening Bid: **(\$150)** **\$300 AND UP**



695. 1902H 25¢ ICCS Choice Mint State-63. Brilliant issue with plenty of lustre.

Opening Bid: **(\$250)** **\$500 AND UP**

696. 1903 25¢ ICCS Choice About Uncirculated-55. Attractive white example.

Opening Bid: **(\$225)** **\$450 AND UP**

697. 1905 25¢ PCGS Choice About Uncirculated-55. Decent eye appeal, displaying soft rustic tones.

Opening Bid: **(\$725)** **\$1,250-\$1,450**

698. 1905 25¢ ICCS Choice About Uncirculated-55. Attractive issue for grade.

Opening Bid: **(\$400)** **\$800 AND UP**

**Contact us today
to discuss
consignment options**

PH: (418) 628-9838

Toll Free: 1-877-276-8627

Email: eric@tcnccoins.ca



698A. 1906 25¢ Large Crown, PCGS Superb Gem Mint State-66. Tied 2nd finest graded. Absolutely gorgeous toning. Wow! Factor!

Opening Bid: **(\$12,000)**

\$20,000 AND UP

699. 1907 25¢ ICCS Choice About Uncirculated-55. Attractive issue for grade.

Opening Bid: **(\$150)**

\$300 AND UP

699A. 1907 25¢ PCGS Very Choice Mint State-64. A very nice example.

Opening Bid: **(\$2,500)**

\$3,500 AND UP



700. 1908 25¢ ICCS Choice Specimen-64. Attractive issue for grade.

Opening Bid: **(\$400)**

\$800 AND UP



701. 1911 25¢ ICCS Gem Mint State-65. A superb George V example in desirable condition.

Opening Bid: **(\$750)**

\$1,500 AND UP

702. 1911 25¢ PCGS Choice Mint State-62. Crisp full white example.

Opening Bid: **(\$150)**

\$350 AND UP



703. 1912 25¢ PCGS Choice Mint State-62. Decent example with light lustre and autumn tones.

Opening Bid: **(\$250)**

\$500 AND UP



704. 1913 25¢ ICCS Very Choice Mint State-64. Strong details under light sandy tones.

Opening Bid: **(\$700)**

\$1,400 AND UP

705. 1914 25¢ ICCS Choice About Uncirculated-55. Attractive issue for grade.

Opening Bid: **(\$150)**

\$350 AND UP



706. 1915 25¢ PCGS Uncirculated - Details, issue. Very tough coin to find in high grade. This scarce date is seldom seen and offered above VF.

Opening Bid: **(\$875)**

\$1,750 AND UP

707. 1916 25¢ ICCS Choice Mint State-63. Spectacular issue displaying a varying array of sunset tones.

Opening Bid: **(\$250)**

\$500 AND UP

708. 1917 25¢ ICCS Very Choice Mint State-64. Appealing example displaying a varying array of rustic tones.

Opening Bid: **(\$200)**

\$400 AND UP



709. 1918 25¢ ICCS Gem Mint State-65. A flashy example.

Opening Bid: **(\$375)**

\$750 AND UP

The Best of the Best



710. 1921 25¢ PCGS Superb Gem Mint State-66 The Best of The Best! This is a Pristine issue with great eye appeal and superb fields. A stunning issue. Among the nicest and Finest known examples. Worth a premium bid. This example may realize over estimate. This coin presents an important opportunity for Registry Set collectors. Expect strong bidding.

Opening Bid: **(\$7,500)**

\$15,000 AND UP

711. 1921 25¢ ICCS Very Choice About Uncirculated-58. Lustrous white issue.

Opening Bid: **(\$500)**

\$1,000 AND UP



712. 1921 25¢ PCGS Uncirculated - Details, issue. Semi-key date.

Opening Bid: **(\$400)**

\$800 AND UP



712A. 1927 25¢ PCGS Gem Mint State-65. Touch of golden tone over full underlying lustre. A lovely gem example.

Opening Bid: **(\$5,250)**

\$8,000 AND UP

713. 1927 25¢ PCGS Uncirculated - Details, issue. Scarce semi-key date.

Opening Bid: **(\$325)**

\$650 AND UP

714. 1927 25¢ PCGS AU - Details, issue. Semi-key date.

Opening Bid: **(\$200)**

\$400 AND UP



715. 1929 25¢ PCGS Very Choice Mint State-64. Deep autumn tones with perimeter reflections.

Opening Bid: **(\$250)**

\$500 AND UP

715A. 1932 25¢ PCGS Gem Mint State-65. A superb example of this George V coin.

Opening Bid: **(\$1,600)**

\$2,500 AND UP

A Splendid Example

716. 1933 25¢ NGC Superb Gem Mint State-67 A highly attractive and beautiful example to add to the best of collections. A perfect opportunity to acquire this wonderful example! It displays great fields with superb cartwheel lustre and great surfaces. The best we have offered and sure to excite the collector who has been holding out for the best example possible. Worth a premium bid.

Opening Bid: **(\$4,500)**

\$7,500 AND UP



717. 1933 25¢ ICCS Very Choice Mint State-64. Attractive lustrous example displaying nice silvery fields w/golden peripheral tints.

Opening Bid: **(\$250)** **\$500 AND UP**



719. 1936 25¢ Dot ICCS Choice About Uncirculated-55. Lovely fully white and lustrous Dot example.

Opening Bid: **(\$400)** **\$800 AND UP**

718. 1936 25¢ ICCS Gem Mint State-65. Attractive George V example.

Opening Bid: **(\$375)** **\$750 AND UP**

Stunning Example



719A. 1936 25¢ "Bar" PCGS Superb Gem Mint State-66+. Great lustre with superb eye appeal toning around the rims. Only two examples graded higher.

Opening Bid: **(\$5,900)** **\$9,000 AND UP**



720. 1939 25¢ PCGS Superb Gem Mint State-66. Well struck with nice eye appeal.

Opening Bid: **(\$250)** **\$500 AND UP**



721. 1941 25¢ PCGS Superb Gem Mint State-66 PCGS Superb Gem Mint State-66+. A full gem example displaying transcending array of silvers, greens and reds over strong lustrous fields. Another visually amazing example. 2nd highest graded.

Opening Bid: **(\$1,200)** **\$500 AND UP**

722. 1941 25¢, 1964, 1967 Rotated Die all ICCS Gem Mint State-65. Lot of 3 coins.

Opening Bid: **(\$150)** **\$350 AND UP**

723. 1942 25¢, 1947,1948,1949,1952 LR,1953LD,1956 all ICCS Very Choice Mint State-64. Lot of 7 coins.

Opening Bid: **(\$250)** **\$500 AND UP**



724. 1944 25¢ PCGS Superb Gem Mint State-66. Gorgeous fully lustrous example displaying varying intensities of sunset colours over divine lustrous fields. Just a visually amazing example. Tied for top graded.

Opening Bid: **(\$1,250)** **\$2,000 AND UP**

725. 1945 25¢ ICCS Gem Mint State-65.

Opening Bid: **(\$100)** **\$200 AND UP**



726. 1947 25¢ Dot NGC Very Choice About Uncirculated-58.

Opening Bid: **(\$200)** **\$400 AND UP**



727. 1953 25¢ Small date ICCS Gem Proof-Like-65 Heavy Cameo. Clean mirror like fields under light sunset RED shades.

Opening Bid: **(\$200)** **\$400 AND UP**

728. Test Token; 25¢ TT-25,17A ICCS Gem Mint State-65.

Opening Bid: **(\$100)** **\$200 AND UP**

Fifty Cents

729. Large collection of 50 cent pieces, dating 1870-2010 - 110+ coins, Commemorative and some interesting varieties are included. No duplicate. Grades vary; Good - Mint State. Great for beginners or flea market dealers.

Opening Bid: **(\$500)** **\$1,000 AND UP**



730. 1870 50¢ LCW PCGS Choice About Uncirculated-53. Old greyish tones.

Opening Bid: **(\$400)** **\$800 AND UP**

731. 1870 50¢ LCW PCGS About Uncirculated-50. Some nice remaining lustre.

Opening Bid: **(\$350)** **\$700 AND UP**

If you are thinking of selling a collection, we have the expertise, resources and immediate market to buy your entire collection at the highest possible prices.

We can either buy it outright or include it in one of our upcoming auctions.



732. 1870 50¢ No LCW PCGS AU - Details, issue. Mainly brilliant with remaining lustre. Rare variety especially in this condition. Seldom seen and offered.

Opening Bid: **(\$4,000)** **\$8,000 AND UP**

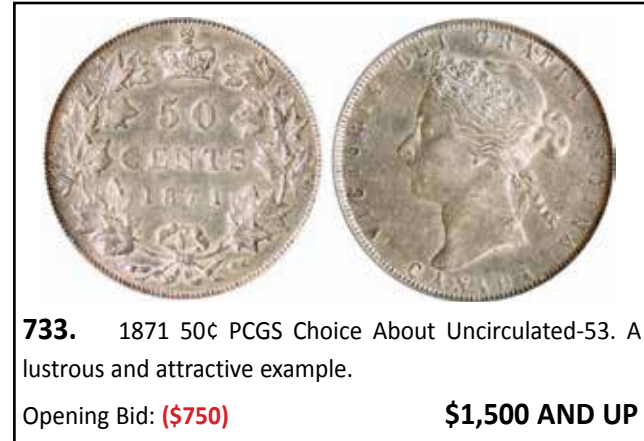

733. 1871 50¢ PCGS Choice About Uncirculated-53. A lustrous and attractive example.

Opening Bid: **(\$750)** **\$1,500 AND UP**

734. 1871 50¢ PCGS Choice About Uncirculated-53. Bright silvery grey example.

Opening Bid: **(\$550)** **\$1,100 AND UP**

735. 1871 50¢ ICG About Uncirculated-50 Details. Designated as cleaned. Sharp details.

Opening Bid: **(\$500)** **\$1,000 AND UP**

736. 1871 50¢ PCGS AU - Details, issue. A decent example with remaining lustre.

Opening Bid: **(\$500)** **\$1,000 AND UP**



737. 1871 50¢ ICCS Extra Fine-40. A lovely example.

Opening Bid: **(\$350)** **\$700 AND UP**

738. 1871 50¢ PCGS EF - Details, issue.

Opening Bid: **(\$250)** **\$500 AND UP**

739. 1871H 50¢ PCGS AU - Details, issue. Good lustre with nice details.

Opening Bid: **(\$750)** **\$1,500 AND UP**



740. 1871H 50¢ PCGS Choice Extra Fine-45. Nice example with old greyish tones.

Opening Bid: **(\$400)** **\$800 AND UP**

741. 1871H 50¢ PCGS Choice Very Fine-25. Nice Victorian example.

Opening Bid: **(\$500)** **\$900-\$1,000**

742. 1871H 50¢ ICCS Very Fine-20. Important Heaton Mint issue.

Opening Bid: **(\$250)** **\$500 AND UP**

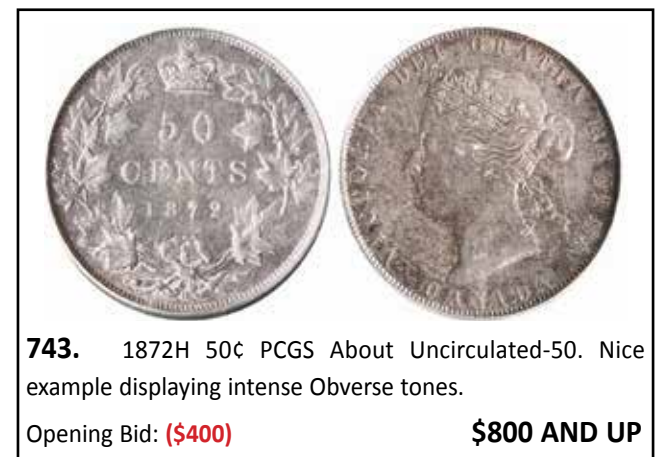

743. 1872H 50¢ PCGS About Uncirculated-50. Nice example displaying intense Obverse tones.

Opening Bid: **(\$400)** **\$800 AND UP**

744. 1872H A/V 50¢ PCGS AU - Details, issue. A scarce key variety, not often found in these higher grades. Typically found in Good to Fine grades. Should be viewed.

Opening Bid: **(\$3,000)** **\$6,000 AND UP**



745. 1872H A/V 50¢ PCGS VF - Details, issue. Scarce variety.

Opening Bid: **(\$500)** **\$1,000 AND UP**

746. 1872 50¢ A/V ICCS Choice Fine-15. Nice example for grade.

Opening Bid: **(\$500)** **\$1,000 AND UP**



747. 1881H 50¢ PCGS About Uncirculated-50. Bright white example with strong peripheral lustre.

Opening Bid: **(\$1,100)** **\$2,000-\$2,250**

748. 1881H 50¢ PCGS Choice Extra Fine-45. Appealing issue with deep greys and rim reflections.

Opening Bid: **(\$500)** **\$1,000 AND UP**

*Excessively
Rare
1890H*



749. 1890H 50¢ PCGS Choice About Uncirculated-55. Wow! Razor sharp details with attractive and strong lustre. A great opportunity to acquire one of Canada's rarest key date ever produced. To date, only 3 examples known in Mint State condition. This coin presents an important opportunity for Registry Set collectors. This is the third best example seen and handled by TCNC. A very desirable coin! Worth a premium bid.

Opening Bid: **(\$10,000)** **\$20,000 AND UP**



750. 1892 50¢ PCGS AU - Details, issue. Well detailed example with remaining lustre.

Opening Bid: **(\$625)** **\$1,250 AND UP**



756. 1899 50¢ ICCS Extra Fine-40. A nice lightly toned key date rarely offered in this desirable condition.

Opening Bid: **(\$1,000)** **\$2,000 AND UP**

751. 1892 50¢ Obv 4 ICCS Choice Very Fine-30. Nice example for grade.

Opening Bid: **(\$225)** **\$450 AND UP**

752. 1898 50¢ PCGS AU - Details, issue. Not often offered above VF.

Opening Bid: **(\$700)** **\$1,400 AND UP**

754. 1899 50¢ PCGS EF - Details, issue. Scarce key date.
Opening Bid: **(\$625)** **\$1,250 AND UP**



753. 1898 50¢ PCGS Choice Extra Fine-45. Nice details with remaining lustre.

Opening Bid: **(\$500)** **\$1,000 AND UP**



757. 1900 50¢ PCGS Choice About Uncirculated-55. A lustrous and very sharp example. Not often offered in this condition.

Opening Bid: **(\$600)** **\$1,250 AND UP**

754. NO LOT.

758. 1900 50¢ PCGS Extra Fine-40. Nice details.
Opening Bid: **(\$225)** **\$450 AND UP**

759. 1900 50¢ PCGS AU - Details, issue. Nice example with remaining lustre.

Opening Bid: **(\$425)** **\$850 AND UP**



755. 1899 50¢ PCGS Choice Extra Fine-45. Nice details of this scarce key date.

Opening Bid: **(\$1,000)** **\$2,000 AND UP**



760. 1901 50¢ ICCS Choice Extra Fine-45. Well detailed example with some light rustic colours.

Opening Bid: **(\$725)** **\$1,250-\$1,450**

761. 1901 50¢ ICCS Choice Very Fine-30. Nice example for grade.
Opening Bid: **(\$200)** **\$400 AND UP**



762. 1902 50¢ ICCS Choice Extra Fine-45. Nice example for grade.
Opening Bid: **(\$200)** **\$400 AND UP**

763. 1902 50¢ PCGS AU - Details, issue. Remaining lustre.
Opening Bid: **(\$300)** **\$600 AND UP**

764. 1903H 50¢ ICCS Extra Fine-40. Nice example for grade.
Opening Bid: **(\$200)** **\$400 AND UP**

765. 1905 50¢ PCGS About Uncirculated-50. An attractive and lustrous key date issue displaying gorgeous perimeter lusters and light yellow and mauve tints. A very scarce key date rarely seen and offered in this condition.
Opening Bid: **(\$3,000)** **\$6,000 AND UP**



766. 1905 50¢ ICCS Very Fine-20. Nice example for grade.
Opening Bid: **(\$500)** **\$1,000 AND UP**

767. 1905 50¢ PCGS Fine - Details, issue. Key date.
Opening Bid: **(\$200)** **\$400 AND UP**



768. 1906 50¢ ICCS Very Choice About Uncirculated-58. Enticing full lustrous example.
Opening Bid: **(\$600)** **\$1,200 AND UP**

769. 1907 50¢ PCGS AU - Details, issue.
Opening Bid: **(\$275)** **\$550 AND UP**

770. 1907 50¢ ICCS Choice Extra Fine-45. Enticing full lustrous example.
Opening Bid: **(\$250)** **\$500 AND UP**

771. 1907 50¢ ICCS Extra Fine-40. Sharp details.
Opening Bid: **(\$150)** **\$350 AND UP**

772. 1908 50¢ ICCS Specimen-60. Displays soft tan like tones.
Opening Bid: **(\$200)** **\$400 AND UP**

773. 1908 50¢ PCGS AU - Details, issue.

Opening Bid: **(\$300)** **\$600 AND UP**



774. 1909 50¢ ICCS Choice Extra Fine-45. Nice example for grade.

Opening Bid: **(\$450)** **\$900 AND UP**

775. 1909 50¢ ICCS Extra Fine-40. Nice issue.

Opening Bid: **(\$250)** **\$500 AND UP**



776. 1910 50¢ Edward Lvs ICCS Very Choice About Uncirculated-58. Nice example for grade.

Opening Bid: **(\$600)** **\$1,200 AND UP**



777. 1910 50¢ NGC Choice About Uncirculated-55. Deep old tones. Should designate as Victorian Leaves.

Opening Bid: **(\$500)** **\$1,000 AND UP**

778. 1910 50¢ NGC About Uncirculated-50. Nice remaining lustre.

Opening Bid: **(\$350)** **\$700 AND UP**

779. 1910 50¢ PCGS AU - Details, issue.

Opening Bid: **(\$275)** **\$550 AND UP**

LOT VIEWING

July 7-8-9 at our Quebec offices

by appointment ONLY!

July 12-13 at 1228 Nobel, Hotel Mortagne
Boucherville, Quebec. 10 am - 5 pm



780. 1911 50¢ PCGS Very Choice Mint State-64. Fully brilliant and lustrous. A stunning issue. You will like this coin!

Opening Bid: **(\$2,000)** **\$4,000 AND UP**



781. 1911 50¢ PCGS Choice Mint State-62. Absolutely radiant white example.

Opening Bid: **(\$1,000)** **\$2,000 AND UP**

782. 1912 50¢ PCGS AU - Details, issue. Nice details with remaining lustre.

Opening Bid: **(\$200)** **\$400 AND UP**



783. 1916 50¢ PCGS Mint State-61. Silvery white example with nice lustre.

Opening Bid: **(\$350)** **\$700 AND UP**



784. 1920 50¢ Nar O PCGS Choice About Uncirculated-55. Attractive and clean example with lots of lustre for grade.

Opening Bid: **(\$150)** **\$350 AND UP**



785. 1920 50¢ Large "O" ICCS Extra Fine-40 Lustrous. Very scarce variety and seldom offered, especially in this condition. Worth a premium bid.

Opening Bid: **(\$250)** **\$500 AND UP**

785A. 1920 50¢ Narrow O, PCGS Superb Gem Mint State-66. Single 2nd highest graded. "O" is different than either the narrow or wide O example in Charlton. In our opinion, this variety should be called "Medium O". Intriguing and possibly very scarce.

Opening Bid: **(\$9,500)** **\$17,500 AND UP**



Images for all lots can be viewed at

www.canadiancoinsandpapermoney.com

www.auctions.canadiancoinsandpapermoney.com



786. 1932 50¢ PCGS AU - Details, issue. Lustrous issue of this popular date.

Opening Bid: **(\$500)** **\$1,000 AND UP**



787. 1936 50¢ ICCS Very Choice Mint State-64. A visually pleasing example that displays varying intensities of silver and greens. Wow!

Opening Bid: **(\$1,000)** **\$2,000 AND UP**

788. 1936 50¢ ICCS Mint State-60. Appealing example showing subdued lustre under light hue of pink.

Opening Bid: **(\$400)** **\$800 AND UP**



789. 1937 50¢ ICCS Gem Mint State-65. A superb example.

Opening Bid: **(\$375)** **\$750 AND UP**

790. 1938 50¢ ICCS Very Choice Mint State-64.

Opening Bid: **(\$400)** **\$850 AND UP**

791. 1938 50¢ ICCS Very Choice Mint State-64.

Opening Bid: **(\$400)** **\$850 AND UP**

792. 1938 50¢ ICCS Very Choice Mint State-64.

Opening Bid: **(\$400)** **\$850 AND UP**

793. 1938 50¢ ICCS Choice Mint State-63. Lustrous white example.

Opening Bid: **(\$150)** **\$350 AND UP**

794. 1939 50¢ ICCS Very Choice Mint State-64. Appealing deep perimeter tones.

Opening Bid: **(\$150)** **\$350 AND UP**



795. 1944 50¢ Near 4 ICCS Gem Mint State-65. A flashy example.

Opening Bid: **(\$350)** **\$750 AND UP**

796. 1947 50¢ CR7 ICCS Very Choice Mint State-64. Attractive full white and lustrous example.

Opening Bid: **(\$225)** **\$450 AND UP**



797. 1947 50¢ Maple Leaf Curved Right PCGS VF - details Tooled. Rare variety.

Opening Bid: **(\$1,000)** **\$2,000 AND UP**



798. 1948 50¢ PCGS Very Choice Mint State-64. Lustrous white key example.

Opening Bid: **(\$375)** **\$750 AND UP**



799. 1953 50¢ LD SF ICCS Superb Gem Proof-Like-66. Great reflective surfaces.
Opening Bid: **(\$250)** **\$500 AND UP**

Dollars

800. Large collection of Dollars, dating 1935 - 2021 - 120+ coins, Key dates and some interesting varieties are included. Grades vary; VG- Mint State. Great for beginners or flea market dealers.
Opening Bid: **(\$1,000)** **\$2,000 AND UP**



801. 1935 \$1 SWL ICCS Gem Mint State-65. Gem variety example with attractive silvery grey tints. A similar example brought in \$2975 at The Prominence II sale.
Opening Bid: **(\$500)** **\$1,000 AND UP**

802. 1935 \$1 SWL ICCS Very Choice Mint State-64. Very scarce this nice.
Opening Bid: **(\$100)** **\$200 AND UP**

803. 1935 \$1 Rear Small Water Line ICCS Choice Mint State-63. Lightly toned. Only Second time we offer this unusual SWL variety.
Opening Bid: **(\$100)** **\$200 AND UP**



804. 1937 \$1 ICCS Gem Mint State-65. A superior example with great lustre.
Opening Bid: **(\$750)** **\$1,500 AND UP**



805. 1937 \$1 Dbl HP ICCS Very Choice Mint State-64. Appealing sparse tones.
Opening Bid: **(\$100)** **\$300 AND UP**

Amazing Example

806. 1938 \$1 ICCS Gem Mint State-65. Wow! This is a Pristine issue with great eye appeal and superb fields. Among the nicest and Finest known examples. A superior coin of this scarce date. Worth a premium bid.
Opening Bid: **(\$2,000)** **\$4,000 AND UP**



807. 1938 1\$, 1946 both ICCS Choice Mint State-63. Lot of 2 coins.

Opening Bid: **(\$225)**

\$450 AND UP



808. 1939 \$1 PCGS Superb Gem Specimen-65 Matte. Fantastic example displaying mirror fields with touch of Cameo and attractive surfaces.

Opening Bid: **(\$500)**

\$1,000 AND UP



809. 1945 \$1 ICCS Choice Mint State-63. Interesting issue displaying milky beige tints.

Opening Bid: **(\$500)**

\$900-\$1,000

810. 1946 \$1 ICCS Choice Mint State-63.

Opening Bid: **(\$150)**

\$300 AND UP

811. 1946 \$1 ICCS Choice Mint State-63. Silvery grey tints.

Opening Bid: **(\$150)**

\$300 AND UP



812. 1947 \$1 Maple Leaf ICCS Choice Mint State-63. Fully brilliant and lustrous. A superior example.

Opening Bid: **(\$100)**

\$750 AND UP

813. 1947 \$1 ML CCCS Choice Extra Fine-45. Bright white.

Opening Bid: **(\$150)**

\$350 AND UP



814. 1947 \$1 Maple Leaf PCGS Choice Specimen-63, Fully brilliant with nice fields and reflective surfaces. Ex.Cook Collection.

Opening Bid: **(\$1,000)**

\$2,000 AND UP

815. 1947 \$1 Pointed 7, Dbl HP & 1947 Blunt 7, 7/7 both ICCS Extra Fine-40. Lot of 2 coins.

Opening Bid: **(\$150)**

\$300 AND UP



Superb Example

816. 1948 \$1 PCGS Very Choice Mint State-64. Lustrous issue with light toning. A superior example of this popular date.

Opening Bid: **(\$3,500)**

\$7,000 AND UP



817. 1949 \$1 PCGS Superb Gem Proof-Like-67. Great example displaying Proof-Like fields with superb and attractive surfaces.

Opening Bid: **(\$375)**

\$750 AND UP



818. 1950 \$1 ICCS Superb Gem Mint State-66. Superb gem lustrous issue.

Opening Bid: **(\$100)**

\$300 AND UP

819. 1950 \$1 "Island Logs" variety ICCS Superb Gem Mint State-67. Spectacular pristine issue and lustrous example. A superior coin in all aspects. Expect strong bidding.

Opening Bid: **(\$500)**

\$1,000 AND UP



820. 1950 \$1 Island Logs ICCS Superb Gem Mint State-66. A flashy example with great lustre.

Opening Bid: **(\$250)**

\$500 AND UP



The Canadian Numismatic Company is the leading dealer in collector coins, tokens and paper money in Canada.

With three professional numismatists, we are able to help with all levels of collectors and investor clients.



821. 1951 \$1 SWL variety ICCS Superb Gem Proof-Like-66. A highly attractive white, lustrous and beautiful example to add to the best of collections! Variety not noted on holder.

Opening Bid: **(\$200)**

\$400 AND UP

Among the Finest Known



822. 1951 \$1 Arnprior ICCS Superb Gem Mint State-66. An elegant example to add to the best of collections. A date variety and denomination that has been extremely difficult to acquire in top grade. Very scarce this nice.

Opening Bid: **(\$2,000)** **\$4,000 AND UP**

823. 1951 \$1 Arnprior ICCS Very Choice Mint State-64.

Opening Bid: **(\$300)** **\$600 AND UP**

829. 1955 \$1 & 1956 both ICCS Superb Gem Proof-Like-66 Cameo and Hvy Cameo (Lacquered) respectively. Lot of 2 coins.

Opening Bid: **(\$150)** **\$300 AND UP**



824. 1952 \$1 NWL ICCS Gem Mint State-65. Gem full white coin.

Opening Bid: **(\$250)** **\$500 AND UP**



830. 1955 \$1 Arnprior ICCS Superb Gem Proof-Like-66.

Opening Bid: **(\$150)** **\$300 AND UP**

825. 1952 \$1 NWL ICCS Superb Gem Proof-Like-66.

Opening Bid: **(\$250)** **\$500 AND UP**

831. 1955 \$1 ICCS Choice Mint State-63 Fu Manchu.

Opening Bid: **(\$100)** **\$200 AND UP**



826. 1954 \$1 PCGS Superb Gem Proof-Like-67. Great fields with reflective surfaces.

Opening Bid: **(\$200)** **\$400 AND UP**



832. 1956 50 Cent ICCS Superb Gem Proof-Like-67. Great fields with reflective surfaces.

Opening Bid: **(\$200)** **\$400 AND UP**

827. 1954 \$1 ICCS Superb Gem Proof-Like-66 Cameo.

Opening Bid: **(\$150)** **\$300 AND UP**

828. 1954 \$1 PCGS Superb Gem Proof-Like-66.

Opening Bid: **(\$100)** **\$200 AND UP**

833. 1958 \$1 to 1967 all ICCS graded Gem Proof-Like-65 to Superb Gem Proof-Like-66 some with Cameo to Heavy Cameo Designations. Lot of 8 coins.

Opening Bid: **(\$150)** **\$300 AND UP**



834. 1960 \$1 ICCS Gem Mint State-65. Fully lustrous gem issue with light hue.
Opening Bid: **(\$150)** **\$300 AND UP**



840. 1965 Type 4 \$1 PCGS Superb Gem Proof-Like-66 Heavy Cameo to UHC. Flashy example displaying mirror fields with very strong Cameo contrast and attractive surfaces.
Opening Bid: **(\$150)** **\$300 AND UP**

835. 1960 \$1 ICCS Gem Mint State-65.
Opening Bid: **(\$100)** **\$300 AND UP**

836. 1963 \$1 ICCS Gem Mint State-65. Fully lustrous blast white example.
Opening Bid: **(\$150)** **\$300 AND UP**

837. 1963 \$1, 1965 LB, B5, 1966, 1967, All 4 coins ICCS Gem Mint State-65. All fully white and lustrous. An attractive lot.
Opening Bid: **(\$100)** **\$500 AND UP**

838. 1964 \$1 PCGS Superb Gem Proof-Like-67.
Opening Bid: **(\$100)** **\$200 AND UP**

839. 1965 \$1 T3 Superb Gem Proof-Like-66 & 1965 T4 Superb Gem Proof-Like-67. Lot of 2 PCGS graded coins.
Opening Bid: **(\$150)** **\$300 AND UP**



841. 1966 Small beads \$1 NGC Very Choice Mint State-64. A premium quality example. The coin is fully struck and has full lustre. It has reflective surfaces on both the obverse and reverse and superb eye appeal. Rare.
Opening Bid: **(\$2,000)** **\$4,000 AND UP**

Rare Upset Die

842. 1982 \$1 Nickel - Constitution UPSET Die / Coin alignment PCGS Gem Mint State-65. A nice example with great lustre. Rarely offered in this top condition. Prominence IX Sale saw a MS-63 example sell for \$8962. This example is far superior. A great opportunity.
Opening Bid: **(\$5,000)** **\$10,000 AND UP**



Two Dollars

843. 2022 \$2 Blackened Outer Ring, NGC Superb Gem Mint State-66. A superb example!
Opening Bid: **(\$50)** **\$200 AND UP**

End of Session 2

Tokens



844. Breton 514, Jeton 1754 Louis XV displaying bust to right/beaver building dam. Original Silver example w/reeded edge ICCS AU50.

Opening Bid: **(\$1,200)** **\$1,750 AND UP**

845. PE-7C1, PE-7C4 & PE-10-2. Lot of 3 PEI tokens grading XF average.

Opening Bid: **(\$50)** **\$150 AND UP**



846. PE-10-33, Breton 997, ICCS VF30 Light corrosion. Scarce Ships Colonies & Commerce token, very nice details.

Opening Bid: **(\$750)** **\$1,750-\$1,800**

847. PE-10-43, Breton 997 - Ships Colonies & Commerce, XF example.

Opening Bid: **(\$75)** **\$175-\$350**

848. Error Token; Breton 997 CCCS F12. Designate with Mirror Brockage Strike. Some light corrosion.

Opening Bid: **(\$75)** **\$250 AND UP**

849. NS-1D1, Breton 871 - 1832 George IV Halfpenny, Abt EF example.

Opening Bid: **(\$25)** **\$100 AND UP**

850. NS-4A2, PNS-454, Breton 870, Wide Flat Rim in Fine condition. Listed as a new variety in The Provincial Penny and Half-Penny Tokens of Nova Scotia, 2008. Mentioned in Charlton but no catalogue number. Believed to be quite scarce. Interesting piece.

Opening Bid: **(\$5)** **\$50 AND UP**

851. NS-6A1, Breton 875 - Province of Nova Scotia Penny-ICCS AU55.

Opening Bid: **(\$75)** **\$150-\$300**



852. NS-14A1 1815 1/2d, Large Bust - 8 Leaves NGC AU55. A nice glossy brown example.

Opening Bid: **(\$125)** **\$250-\$500**



853. NS-14A5, Breton 891, NGC MS-61 RB. From the Robins Collection, HA auction #61158 (05/07/2020), lot #98094. Extremely unusual for a token of this era to have some Red. Expect spirited bidding.

Opening Bid: **(\$600)** **\$1,000-\$1,200**



854. NS-15B, Breton 892 - Nova Scotia 1816 Wholesale & Retail Hardware Store - W.A.&S. Black's's Token, NGC MS62BN. Fully struck and lustrous brown example.

Opening Bid: **(\$375)** **\$750-\$1,250**

855. NS-17, Br#899 White farthing Copper (1830) 1/4P NGC UNC-details Environmental damage.

Opening Bid: **(\$150)** **\$300-\$600**

856. NO LOT.

857. NS28A1, Breton #895, Courteau 330 (Undated) 1/2d Milled edge - Success NGC AU58.

Opening Bid: **(\$250)** **\$500-\$1,000**



857A. 1843 New Brunswick 1/2 Penny, NGC PF-64 Bn. From the Doug Robins Collection. Very scarce!

Opening Bid: **(\$1,500)** **\$2,250 AND UP**

857B. 1854 New Brunswick 1/2 Penny, NGC PF-63 Bn. From the Doug Robins Collection.

Opening Bid: **(\$750)** **\$1,250 AND UP**



858. LC-1, Breton 520 - 1815 Magdalen Island Token - ICCS AU50. Appealing key token with a remanence of trace reds.

Opening Bid: **(\$1,600)** **\$2,250 AND UP**



859. LC-5A6, Breton 715 - 1838 Agriculture & Commerce Sou, VF for issue. Should be considered Extremely Rare, not priced in Charlton.

Opening Bid: **(\$500)** **\$1,500 AND UP**

860. LC-9A3, Breton 521, 1837 Penny Token, AU/UNC example.

Opening Bid: **(\$50)** **\$200 AND UP**



861. LC-10B2, Breton 524, PCGS EF - Details. Env. damage. Much Rarer than what people think! Only 4 Specimens were found during our research. Robins had one and Ford three. This example is the second best known. From the "Ford" collection which is much nicer than the Robins piece. Expect strong bidding.

Opening Bid: **(\$3,500)** **\$7,500-\$8,000**



862. LC-10B3, Breton 524 - 1839 Sideview Half Penny Token - Mule of B1 obverse and B2 reverse, grades a strongly detailed EF with a few rim bumps.

Opening Bid: **(\$1,680)** **\$2,000 AND UP**



863. LC-15A3, Breton 561, NGC MS-61 BN. From the Robins Collection, HA auction #3064 (20/04/2018), Part of lot #29330. Very tough to acquire this type in this grade.

Opening Bid: **(\$500)** **\$750-\$800**



864. LC-16A3, Breton 526 - Molson Montreal Brewers Token VF+ for issue & Good For a Molson Product Advertisement Token. Lot of 2 Molson issues.
Opening Bid: **(\$1,350)** **\$2,250-\$2,500**



869A. 1837 City Bank 1/2 Penny Token, PCGS PR-64 BN. From the Doug Robins Collection. Great reflective surfaces. Very scarce!
Opening Bid: **(\$3,000)** **\$4,500 AND UP**

869B. 1837 Quebec Bank Penny Token, NGC PF-64 From the Doug Robins Collection.

Opening Bid: **(\$2,500)** **\$3,500 AND UP**

870. PC-6A1, Breton 719, AU/UNC with some red lustre.
Opening Bid: **(\$50)** **\$150 AND UP**



871. UC-3, Breton 717 - Leslie & Sons Toronto Token - ICCS AU50. Appealing key token with a remanence of trace reds.
Opening Bid: **(\$2,300)** **\$3,300 AND UP**

872. UC-8A1, Breton 726, Dark smooth surfaces on this scarce mule. VF for type.

Opening Bid: **(\$5)** **\$300-\$350**

873. UC-10, Breton #728 1/2d 1821 Upper Canada Cask token VF.

Opening Bid: **(\$200)** **\$400 AND UP**

874. UC-12B2, 1833 1/2d, Upper Canada - TO FACILITATE TRADE NGC UNC - details, rev scratched.

Opening Bid: **(\$50)** **\$100-\$200**

874A. 1852 Bank of Upper Canada 1/2 Penny Token, Heaton Mint type, NGC MS-65 Bn. Splendid example.

Opening Bid: **(\$650)** **\$1,000 AND UP**

865. LC-45, Breton 670, HT-204, Low 148. T. Duseaman Butcher Belleville, AU for type, very sharp details. One of the very few examples considered to be a Canadian token and simultaneously a U.S. Hard Time token as well.

Opening Bid: **(\$120)** **\$300-\$325**

866. LC-47B1, Breton #958 - 1812 Penny - NGC MS63BN. Ex Doug Robbins example.

Opening Bid: **(\$375)** **\$250 AND UP**

867. LC-51A2 Richard Hurd 1814 1/2d, Thin Flan - Plain edge NGC AU55 Lustrous brown.

Opening Bid: **(\$100)** **\$300 AND UP**

868. LC-56B1, 1815 1/2d NGC MS61. Problem free with remaining lustre.

Opening Bid: **(\$100)** **\$200-\$400**

869. LC-60-1 (LC-60-E1), Breton 1012 - Bust and Harp Token, ICCS MS60.

Opening Bid: **(\$25)** **\$75-\$150**



875. AM-4, Breton 1009, NGC MS-65 BN, Pure Copper Preferable to Paper, Designed and engraved by T. Halliday, A little Red remains, especially in the wreath, Tied for finest, PCGS and NGC.

Opening Bid: **(\$1,000)** **\$1,400-\$1,750**



876. AM-6, Breton 993, NGC MS-63 BN, Highest grade for both NGC and PCGS. Beautiful lustre with even color.

Opening Bid: **(\$600)** **\$1,000-\$1,200**

877. BL-3, Wood 4, (Undated) 1/2d Copper, 6,72 grams F-VF or better.

Opening Bid: **(\$50)** **\$100 AND UP**



878. BL-31 - JB Warehouse issue - CCCS VF20. A rare and sharp example with excellent details of the facade of the building.

Opening Bid: **(\$450)** **\$1,250 AND UP**

879. Error Token; BL-40A1 CCCS VG8. Designated with Flip / Double Strike. Visually interesting example.

Opening Bid: **(\$75)** **\$250 AND UP**

880. MT-2A2 - Devins & Bolton Montreal Druggist Token, VF average.

Opening Bid: **(\$25)** **\$75 AND UP**

881. NC-1A1 British Colonies; 1822 \$1/2 Anchor Money, PCGS Genuine, Cleaned XF Details.

Opening Bid: **(\$300)** **\$750 AND UP**



882. Token; MT-2D2 Devins & Bolton CTSP. On France 1855 10 Centimes ICCS VF30. Very rare under type. Pleasing surface. A nice example.

Opening Bid: **(\$500)** **\$750 AND UP**



883. Wellington Token; Withers 1580 (Davis 93), previously listed as RRR, Which is, of the highest rarity in the Withers book scale, British Copper Tokens 1811-1820. This particular example displays the Wellington bust on one side bearing the date 1815, and Blücher on the opposite side. Believed to be connected to Breton 879, the NS-7 series through Withers 1581. The last and only issue known was sold as part of the Partrick's Sale. A rare opportunity to acquire this rare Wellington Obverse type.

Opening Bid: **(\$500)** **\$1,000-\$1,250**



884. Token; Bowman 17, Withers 1617 - ↑↓, 19.97 grams. Rev; Ship with One Penny Token - Obv; One penny Token. A solid EF example that should be considered quite scarce.

Opening Bid: **(\$100)** **\$200 AND UP**



885. Token; Bowman 4 - Withers 1682 - 17,20 grams ↑↑. Standing Justice penny - A nice highly detailed VF example with soft strike . Rare issue in any grade. Consigned as and Ex Noble and Ex Ford example.

Opening Bid: **(\$200)** **\$400 AND UP**

886. Hudson Bay Company; St. Lawrence Labrador District Token, 5 Made Beaver. Large letters variety. Gingras 260a. Aluminum. VF-EF.

Opening Bid: **(\$50)** **\$100 AND UP**



887. Token; ND Hudson's Bay Company Copper Uniface Barrel Hoop and/or Plate type issue. Dates pre-1900 issue and should be considered as of the highest Rarities within the Hudson's Bay known issued tokens. This particular type is cited by Gingras in his Medals Token and Paper Money of the Hudson's Bay Company. Very few are known to exist. It is also noted that they were found in British Columbia and this particular example does come from the BC area as well as the similar example we sold for \$6572 at The Prominence X Sale. However, this one shows a slight variation in the strike.

Opening Bid: **(\$2,500)** **\$5,000 AND UP**

888. Breton 659, E. Caumartin, 1205 St. Denis, Montreal, 1 Pain Aluminum, ICCS MS60.

Opening Bid: **(\$25)** **\$50 AND UP**

889. Breton # 741, graded ICCS MS63. L.G. Marineau, Ottawa, Good for 1 Bread. Superbly lustrous.

Opening Bid: **(\$25)** **\$75 AND UP**

890. Breton 780 ICCS MS63 F.X. Paquet.

Opening Bid: **(\$25)** **\$50 AND UP**

891. QUEBEC Montreal 1891 Provincial Exposition P. N. Breton. Holed.

Opening Bid: **(\$25)** **\$100 AND UP**

892. Token; 1859 1¢ Counterstruck - LC Barbeau Montreal Broker (holed). Intriguing example.

Opening Bid: **(\$25)** **\$100 AND UP**

893. Token; 1897 Protestant Board of School Commissioners - Leroux 1875.

Opening Bid: **(\$10)** **\$50 AND UP**

894. Token; A. Mongeau Bijoutier & Horloger issue - Breton 607 P.O. Tremblay - Copper Ler-1517b, CCCS MS60.

Opening Bid: **(\$25)** **\$100 AND UP**

895. Token; A. Mongeau Bijoutier & Horloger issue - Breton 607 P.O. Tremblay - Wm. Ler-1517b, CCCS MS60.

Opening Bid: **(\$25)** **\$100 AND UP**

896. Token; Quebec Provincial Exhibition issue - P.N. Breton - Leroux 1517a w/hole. Wm. CCCS AU50.

Opening Bid: **(\$25)** **\$100 AND UP**

897. Vintage Map; Newfoundland (Terre-Neuve) map, also includes St. Pierre et Miquelon, 1835. Engraved by Laguillermie and Ramboz after Monin. 17.5 cm by 13 cm. Nice conditions apart from a few stains and wrinkles.

Opening Bid: **(\$20)** **\$50-\$75**

Medals



898. The Verendrye Plate Replica (lead); also recognized as the Dakota Plate. 270 yrs ago French explorers, brothers named Louis-Joseph and François La Verendrye buried a lead plate on a hill that would be later known as Fort Pierre South Dakota. Historical facts indicate that they are considered as the first white men to set foot in South Dakota. This Plate would eventually be found in 1913 by Ethel Parish and friends playing on the hill at the time. The plate depicts The French Armouries as well as a Latin inscription naming The King Louis XV du Marquis de Beauharnois & Lieutenant Pierre de La Verendrye. Considered to be an early replica, this example was found in the belonging of The Honourable Sir François Langelier - Lieutenant Governor of Quebec. This artifact is significant because it establishes where and when European explorers made their first documented visit to South Dakota. Holed in 2 corners, this is an exceptional and historical item.

Opening Bid: **(\$300)** **\$1,000 AND UP**

899. Medal; Le Frere Duchene - Bon Patriote uniface lead example.

Opening Bid: **(\$10)** **\$50 AND UP**



900. Medal from Grosse Isle (Irish Memorial National Historic Site), Québec, dated August 15th, 1909. Issued to commemorate the National memorial, the Celtic Cross that was unveiled on site. The monument is the largest of its kind in North America. Copper. Probably one of the nicest out there. 38.8 mm, 26.65 g.

Opening Bid: **(\$350)** **\$750-\$800**

901A. Pair of E.L. Patenaude Lieutenant Governor General of Quebec Medals. Clowery-14. Awarded to Ambassador Marcel Cadieux in 1939. Includes a Silvered bronze. 72mm. 185.1 grams. Edge marked V. CANALE with B and triangle marks left and right and a Bronze. 72mm. 178.7 grams. Edge marked with B. He was awarded the Vanier Medal in 1969 by The Institute of Public Administration, and named as a Companion of the Order of Canada that same year. Shortly after Cadieux's death in 1981, the Canadian Council on International Law awarded Cadieux its highest honour, the John E. Read Medal. In the spring of 1939, with Europe on the brink of war, Cadieux and [friend Paul] Tremblay sat the examination for their law degree. Cadieux passed with flying colours, winning the Lieutenant Governor General's Medal for top marks, as Pierre Trudeau would do, and graduating from the Université de Montréal with great distinction. Ex: From the Estate of Ambassador Marcel Cadieux.

Opening Bid: **(\$100)** **\$300 AND UP**

901. Medal; Karl Landsteiner 1868-1943, Toronto, Canada, 1986, by Dora De Pédery-Hunt. Dora was the first Canadian citizen to design an effigy for Queen Elizabeth II. She also designed various Royal Canadian Mint gold coins with a face value of one hundred dollars. AE, 194 grams, 70 mm.

Opening Bid: **(\$75)** **\$125-\$150**

902. Medal; Industrial Exhibition Association of Toronto - obv. Arms and motto of the City of Toronto with 4 medallions surrounding the crest - Bronze 63,74mm Housed in Original Vintage box. Dates 1879 period.

Opening Bid: **(\$25)** **\$75 AND UP**

903. Medal; Toronto Industrial Exhibition Association - 1910 Royal Canadian Navy Toronto Medal. 38,03mm, 29,8 grs Silver. Housed in Original Vintage L.W. Ellis & Co. Case.

Opening Bid: **(\$50)** **\$200 AND UP**

904. French; Ludovicus Silver Magnus Rex Christianissimus - Medal France / Canada Louis XIV. Felicitas Domus Augustae. 1686. By J. Mavger F. 37grs.

Opening Bid: **(\$50)** **\$200 AND UP**

905. Medal; Great Britain - King Edward VII and Queen Alexandra Coronation 1902 silver medal. 31mm.

Opening Bid: **(\$10)** **\$50 AND UP**

906. Medal; 1899-1901 Canada Boer War: Royal Visit of Duke & Duchess of Cornwall & York. Obv depicts, Conjoined busts of the Duke, in uniform, and Duchess, wearing a coronet, facing left.

Opening Bid: **(\$25)** **\$100 AND UP**

907. Medal; Chateau de Ramezay - Montreal example, Leroux 1616b, Depicts building/museum and library/1705-1896. Rev. Civic library inaugurated by H.J. Tiffan.

Opening Bid: **(\$25)** **\$75 AND UP**

908. Medal; Chateau de Ramezay - Montreal example - Canadian Society of Medallic Arts Medals Bronze example dating 1963.

Opening Bid: **(\$10)** **\$50 AND UP**

909. College / Athletic Medals; includes Bishops College School Athletic Award, Guy Drummond School (Outremont), Amateur Athletic Union of Canada medal Gilt & Silver examples & Abitibi Anniversary example. Lot of 5 Quebec issues.

Opening Bid: **(\$30)** **\$125 AND UP**

910. College Medals; Dalhousie University Halifax Bronze Medal. 45mm, 42,8gr. Unlisted.

Opening Bid: **(\$10)** **\$50 AND UP**

911. Religious Medals; Includes 5 different issues mainly from the Province of Quebec.

Opening Bid: **(\$30)** **\$125 AND UP**

912. Medal; Province of Canada - Prince of Wales Normal School Bronze Medal from Paris Mint - Leroux 638, Breton 107. Smooth and attractive example.

Opening Bid: **(\$100)** **\$300 AND UP**

913. Medal; France - 1859 Napoleon III Emperor Gilt Franco-Austrian Amnesty Medal - depicts Laureate head.

Opening Bid: **(\$10)** **\$50 AND UP**

914. Medal Lot; includes Grand Lodge Medal 1902 Lacrosse, Wis, Police & Fire Badge/Ribbon & 1910-1936 Edward VIII aluminum medallion.

Opening Bid: **(\$10)** **\$50 AND UP**

915. Medals; 1976 Toronto Olympiad Paralympic Medals. Rare pairing. Looks to be Copper Nickel & Gilt issues from the Jacques Cartier Mint.

Opening Bid: **(\$25)** **\$100 AND UP**

916. Medal; France Directory, Chalon, Opening of the Canal du Centre, Year 7 (1792) Paris. Copper example & Montreal History Society token. Lot of 2 different issues.

Opening Bid: **(\$10)** **\$50 AND UP**

Militaria



917. Militaria; Canadian Grouping of 5 medals to "269887 PTE D.J. HOSKINS C.M.G. BDE" includes 1914-18 War Medal, Victory Medal 1939-45 War Medal Volunteer Medal & Memorial Silver Cross EIR to "L-32749 Pte D.G. Hoskins. Comes with DND Army certificate. Housed in original box.

Opening Bid: **(\$100)** **\$250 AND UP**

Phone or, Email your bids early!

- PH: (418) 628-9838
- Toll Free: 1-877-276-8627
- Email: eric@tcnccoins.ca



918. Militaria Medal; The Imperial Service Order and Medal - awarded on retirement to the administration and clerical staff of the Civil Service throughout the British Empire for long and meritorious service. Comes in original box with a photo of document naming Edouard Gaston Daniel Deville, Esquire, Surveyor-General, Topographical Surveys Dominion of Canada. Original and Authentic Medal but impossible to ascertain that it was the issued example as this particular example has no number inscribed on back and document is a copy. Bid accordingly.

Opening Bid: **(\$50)** **\$100 AND UP**



919. Militaria Medal; Canada - Victoria 1885 Northwest Medal w/Saskatchewan Bar. Important to note the inscription/attribution has been rubbed down and makes identification impossible. Bid accordingly.

Opening Bid: **(\$25)** **\$100 AND UP**

920. Militaria Medal; Grouping of 6 medals includes 1939-45 Volunteer Medal, War Medal, RAF Long Service & Good Conduct Medal "963 WO1 D.J. ING", Service Medal (EIRR), Canadian Forces Decoration Medal "WO1 D.J.ING & a second issue to CPL D.R. ING". Also includes R.C.A.F Certificate of Service.

Opening Bid: **(\$50)** **\$150 AND UP**



921. Militaria Medal; Grouping of 5 medals, includes The 1939-45 Star, The Pacific Star, 1939-45 Volunteer Medal, The War Medal & Canada Efficiency Decoration to "LT. COL. J.R. BOULANGER.

Opening Bid: **(\$100)** **\$250 AND UP**

922. Militaria; Canadian Militia 43rd Regiment - Duke of Cornwall's Own Rifles dates in the early 1900's.

Opening Bid: **(\$10)** **\$50 AND UP**

923. NO LOT

924. Militaria Insignia; Pre WW1 Helmet Plate - 6th Regiment, The Duke of Connaught's Own Rifles.

Opening Bid: **(\$5)** **\$50 AND UP**

925. Militaria Insignia; Pre WW1 The Yukon Regiment Buttons, cloth badge and more. Lot of 6 pcs.

Opening Bid: **(\$5)** **\$50 AND UP**

926. Militaria Insignia; Pre WW1 Prince of Wales Rangers Officer's Cap Badge.

Opening Bid: **(\$5)** **\$50 AND UP**

927. Militaria Insignia; Pre WW1 The Governor General's Foot Guards Cap Badge.

Opening Bid: **(\$5)** **\$50 AND UP**

928. Militaria Insignia; Pre WW1 Canadian Engineers General Service Cap Badges. Lot of 2 different pcs.

Opening Bid: **(\$5)** **\$50 AND UP**

929. Militaria Insignia; Pre WW1 Canadian Army Service Corps Cap Badges. Lot of 2 different pcs.

Opening Bid: **(\$5)** **\$50 AND UP**

930. Militaria Insignia; Pre WW1 Canadian 27th Light Horse Collar Badge Pair. Lot of 2 pcs.

Opening Bid: **(\$5)** **\$50 AND UP**

931. Militaria Insignia; Pre WW1 - Canadian Army Medical Corps Cap Badge. Lot of 2.

Opening Bid: **(\$5)** **\$50 AND UP**

932. Militaria Insignia; WW1 - 13th Scottish Light Dragoons Collar Badge.

Opening Bid: **(\$5)** **\$50 AND UP**

933. Militaria Insignia; Pre-WW1 -9 8th Regiment, Kenora Light Infantry, 20th Border Horse & 92nd Dorchester Regiment Collar Badges. Lot of 3 pcs.

Opening Bid: **(\$5)** **\$50 AND UP**

934. Militaria Insignia; Canadian WW2 - Seaforth Highlanders of Canada Cap Badge.

Opening Bid: **(\$5)** **\$50 AND UP**

935. Vintage Certificate of Military Instruction; Branch of Service - Artillery issued to Prov-Lieut. R.T. Musson, 9th Battery C.F.A. dating March 19, 1917. Certification #51200.

Opening Bid: **(\$5)** **\$50 AND UP**

936. Militaria Medal; 1914-18 British War Medal to "LIEUT. F.G. BLACK R.A.F.". Born 1886 Frederic G. Joseph Black.

Opening Bid: **(\$50)** **\$100 AND UP**

937. Militaria Medal; Great Britain - Queen's South Victoria Medal to 1493 PTE. BHONES. CLDSTM: CDS: w/Clasps SA1902, SA1903, Belfast, Diamond Hill, Johannesburg, Driefontein, Modder River & Belmont. Wounded in Belfast, he can be found on the South African Field Casualty Roll. Was also awarded the King's South Africa Medal. Rare issue with 8 clasps.

Opening Bid: **(\$200)** **\$500 AND UP**

938. Militaria Medal; Great Britain - Queen's South Victoria Medal to 3189 PTE. B. STEWART. K.O. SCOT: BORD: w/Clasps Diamond Hill, Johannesburg, Paardeberg & Cape Colony.

Opening Bid: **(\$100)** **\$250 AND UP**

939. Militaria Medals; Grouping of 2 medals, 1914-18 British War Medal & For War Service Mecantile Marine 1914-1918 both attributed to "IVAN COLLIER".

Opening Bid: **(\$10)** **\$50 AND UP**

940. Militaria Medals; British Grouping of 2 medals, 1914-18 British War Medal & Victory Medal to "57228 PTE. R.D. HUNTER. H.L.I." Highland Light Infantry & to "25417 PTE. C.H. NEEDHAM. R.A.M.C.".

Opening Bid: **(\$25)** **\$100 AND UP**



941. Militaria; Unnamed Copy - George VI - George Medal, Conspicuous Gallantry Medal (Sea), (Flying), Distinguished Conduct Medal, Distinguished Service Medal (Navy) & Military Medal. Lot of 6 examples.

Opening Bid: **(\$50)** **\$150 AND UP**

942. Militaria; Unnamed Copy - George Cross, Distinguished Service Order, Distinguished Service Cross (Navy) & Royal Red Cross 2nd Class(2). Lot of 5 medals.

Opening Bid: **(\$30)** **\$100 AND UP**

943. Militaria Insignia; Pre-WW1 - Great Britain The King's Royal Rifles & Lincolnshire Regiment Cap badges. Lot of 2 pcs.

Opening Bid: **(\$5)** **\$50 AND UP**



944. Medal; 1911 WWII Colonial Order of the Star of Italy. An attractive white, red and green enameled issue, comes housed in attractive case.

Opening Bid: **(\$600)** **\$750 AND UP**

945. Militaria Insignia; Poland - 378 Polish 2nd Rakitnianski light horse Reg Badge, modern copy.

Opening Bid: **(\$5)** **\$50 AND UP**

Pocket Watches

946. Militaria Medal; Polish Medals includes The Medal For the War 1918-1921(2), The Cross of Merit for Bravery, The Cross of Merit with Swords, Medal of the Armed Forces in the Service of the Fatherland, Air Force Medal for War 1939-1945, Medal for Oder, Neisse and Baltic, War Medal 1918-1921, For Long Service & 40th Anniversary Medal of the People's Republic. Lot of 10 issues with some miniature issues.

Opening Bid: **(\$25)** **\$100 AND UP**

947. Militaria Medal; Italy - WWII Navy Long Service Medal, Medaglia D'Onore, Minorati di Guerra 1915-18 & 1941 Albanian Expedition Medal 1941.

Opening Bid: **(\$25)** **\$100 AND UP**

948. Militaria Medal; Poland - includes Medal For merits for the defense of the country(2) Silver, Bronze, Medal for Participation in the Battle of Berlin, Jubilee Medal "10 Years of People's Poland" 1954. Lot of 4 medals.

Opening Bid: **(\$5)** **\$50 AND UP**

949. Militaria Insignia; Poland - Lot of 5 different military related badges all modern copies.

Opening Bid: **(\$5)** **\$50 AND UP**

950. Militaria Insignia; Pre WW1 Queens York Rangers 1st AMERns (American) Regiment Officer's Cap Badge Cap & Collar badges. Lot of 3 pcs.

Opening Bid: **(\$5)** **\$50 AND UP**

951. NO LOT.

952. Militaria; The South Alberta Light Horse 4,5 x 5,5 inch Metal badge.

Opening Bid: **(\$10)** **\$50 AND UP**

953. Militaria; WWI New Zealand Machine Gun Specialists Collar Badge & HMS Hood 1859 Cuff Link (Rolled Gold).

Opening Bid: **(\$5)** **\$25 AND UP**

954. Militaria; WWI P. of W. TOKEN B.E.F. 1 Franc issue. Lot of 2 examples.

Opening Bid: **(\$10)** **\$50 AND UP**



955. Watch; Appelton Tracy Company 24 Hour Gold filled, 17 jewels with case. Circa 1892. Functional.

Opening Bid: **(\$200)** **\$400 AND UP**

956. Watch; Waldon #92708. 24 Hour Gold filled, 21 jewels. #3992708 on cover. Functional.

Opening Bid: **(\$50)** **\$150 AND UP**

957. Watch; Meister-Anker. German - 17 jewels Silver Fishermen stamped on front. Functional.

Opening Bid: **(\$25)** **\$75 AND UP**



958. Watch; E.Howard Watch Co., Boston Gold filled stamped 966833, Functional.

Opening Bid: **(\$200)** **\$400 AND UP**



958A. 1997 RCM watch set. The 10 cent coin gold coloured and watch in Mint condition. Housed in original mahogany colour box. The RCM watches are each one-of-one, produced as demonstration pieces. They were never issued.

Opening Bid: **(\$50)** **\$100 AND UP**



958B. 1998 RCM watch set. The RCMP Dollar coin gold coloured and watch in Mint condition. Housed in original green colour box. The RCM watches are each one-of-one, produced as demonstration pieces. They were never issued.

Opening Bid: **(\$100)** **\$200 AND UP**

Ancient Coins



963. Ancient; Theodosius III Silver Medal - By Christian Wermuth 1686-1739 Germany . Ex CNG example.

Opening Bid: **(\$100)** **\$400 AND UP**

964. Ancients; Pair of Indo-Parthian coins, Gondophares, AE Drachm, 1st century AD, Diademed head of bearded king right, blundered Greek legend around / Stylized figure of Pallas Athena or Nike standing.

Opening Bid: **(\$40)** **\$80-\$100**

965. Ancients; Lot of 6 Roman sestertii (Sestertius). All different rulers, Domitian, Trajan, Hadrian, Antoninus Pius, Lucilla and Commodus. Dated between 81 to 192. Above 20 grams in average for each piece.

Opening Bid: **(\$125)** **\$250-\$275**

966. Ancients; Lot of 5 different pieces in decent condition. Grades vary. All identified and priced. Should be viewed.

Opening Bid: **(\$125)** **\$250 AND UP**

967. Ancients; Lot of 5 different pieces in decent condition. Grades vary. All identified and priced. Should be viewed.

Opening Bid: **(\$125)** **\$250 AND UP**

968. Ancients; Lot of 2 silver pieces in decent condition. Grades vary. Both identified and priced. Should be viewed.

Opening Bid: **(\$25)** **\$75 AND UP**

969. Ancients; Group lot of 4 copper pieces. All Identified and priced.

Opening Bid: **(\$125)** **\$250 AND UP**

970. Ancients; Group lot of 5 copper pieces. All Identified and priced.

Opening Bid: **(\$100)** **\$200 AND UP**

971. Ancients; Group lot of 5 copper pieces. All Identified and priced.

Opening Bid: **(\$100)** **\$200 AND UP**

972. Ancients; Group lot of 6 copper pieces. All Identified and priced.

Opening Bid: **(\$150)** **\$300 AND UP**

959. Silver Maple Leaf 1 OZ 2006 \$5, Lot of 10 pieces. Pure Silver .9999 Tax exempt.

Opening Bid: **(\$200)** **\$400 AND UP**

960. 10 OZ BAR NTR Metals Fine Silver .999 Pure Silver .9999 Tax exempt.

Opening Bid: **(\$200)** **\$400 AND UP**

961. 10 OZ BAR NTR Metals Fine Silver .999 Pure Silver .9999 Tax exempt.

Opening Bid: **(\$200)** **\$400 AND UP**

962. Vintage Postcards; includes Blackfoot Chiefs." Troilene Indian Postcard published by W. G. Macfarlane (ca. 1910s), Dominion of Canada dating in the late 1880's Lot of 4 Post cards and series of 5 New Brunswick & Canada Tokens form same period.

Opening Bid: **(\$25)** **\$100 AND UP**

World Coins

973. World coins; Large lot of 164 coins. Includes 15 coins from Afghanistan, 46 coins from Bangladesh, 21 coins from Brunei, 6 coins from Yemen, 3 coins from United Arab Emirates, 73 coins from Jordan. Grades vary VG-UNC. All coins are identified and housed in 2x2's or 1.5X1.5' holders. Nice lot.

Opening Bid: **(\$5)** **\$100 AND UP**

974. Austria; lot of 3 coins. All EF or better.

Opening Bid: **(\$10)** **\$50 AND UP**

975. Bermuda; 1793 Penny Coin - George III, Fine Grade.

Opening Bid: **(\$25)** **\$100 AND UP**

976. Bolivia; Potosi 1 Real Silver Cob. 2,6grs.

Opening Bid: **(\$25)** **\$100 AND UP**

977. Brazil; 1814B 960R - Joao VI, KM307.1 NGC MS61.

Opening Bid: **(\$575)** **\$750 AND UP**



978. Great Britain; 1858 Penny Double Date Nice Glossy brown AU. Scarce variety.

Opening Bid: **(\$5)** **\$600 AND UP**

979. British Guiana: 1813 Stiver George III - Essequibo & Demerary, NGC UNC Details w/scratch.

Opening Bid: **(\$200)** **\$300 AND UP**

Methods of Bidding

- Email/Mail/Fax Bidding:
Email, Mail or Fax your bids.
- Internet Proxy Bidding:
Bid online prior the auction.
- Live Proxy Bidding: System will bid on your behalf during the Live auction.
- Phone Bidding:
Must be arranged prior to the auction.
- Live online Bidding:
Bid live online during the auction.

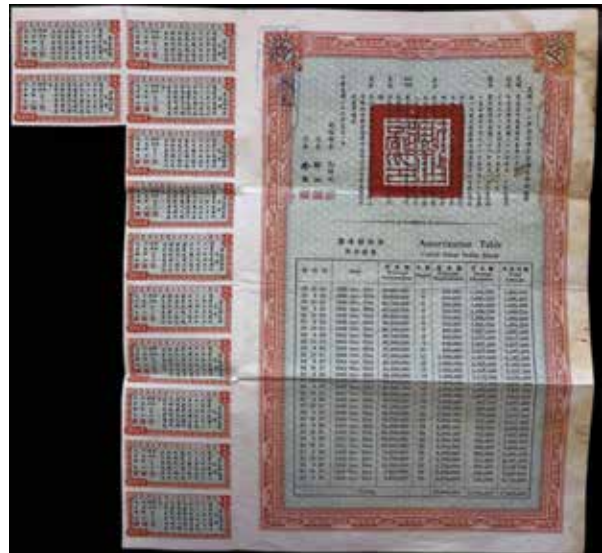

980. China; The 27th Year Gold Loan of the Republic of China (1938) \$10(2), \$15 & Public Debt type Bond (complete w/all Bond Public Defense. Lot of 4 issues. Debt.

Opening Bid: **(\$150)** **\$600 AND UP**

981. China; (1928) Honan 20C, NGC F15BN.

Opening Bid: **(\$10)** **\$50 AND UP**

982. China; (1932) 50 Cents - Yunman, PCGS AU Details w/ cleaning & 1932 2Y BCC graded. Lot of 2 coins.

Opening Bid: **(\$25)** **\$100 AND UP**

982A. China; 1986 Silver Proof 5 Yuan The Empress of China 36mm. 26.70 grams. .900 Silver KM# 152, Y# 132 First American ship to make a trade voyage to China.

Opening Bid: **(\$150)** **\$300 AND UP**

983. China; 2008 10Y 1oz Silver Panda Coin, NGC MS69.

Opening Bid: **(\$10)** **\$50 AND UP**

984. China; 2022 2-Coin Panda Coloured Coin Set - Night & Day.

Opening Bid: **(\$25)** **\$100 AND UP**

985. China; Qing Dynasty 5-Coin Set in GBCA authentication case.

Opening Bid: **(\$25)** **\$100 AND UP**

986. China; Twenty Centuries of Cash Coins - 5 Dynasties 5-Coin Set.

Opening Bid: **(\$25)** **\$100 AND UP**

987. Chinese Mint; Chinese Panda - 2023 3 Gram Pure Platinum Panda Proof in Box and COA.

Opening Bid: **(\$65)** **\$130-\$260**

988. Ethiopia; 1895-A Gersh, Attractive BU example.

Opening Bid: **(\$5)** **\$30 AND UP**

988A. 1723W Louis D'or (Lille Mint) NGC AU details (salt water damage: from the Chameau ship wreck).

Opening Bid: **(\$2,250)** **\$3,250 AND UP**

989. French Colonies; 1647-H Ecu - (La Rochelle mint), Louis XIV, KM-155.7 ICG VF35. Attractive greyish tones.

Opening Bid: **(\$750)** **\$1,000 AND UP**



990. French Colonies; 1653A Ecu - (Paris Mint) GAD-202 grading EF/AU (SUP). A Great example displaying rare original luster w/typical weak strike on bust. Very minor adjustment on edge. A superb specimen for high grade seeker! Definitely one of the best we have ever handled.

Opening Bid: **(\$750)** **\$1,500 AND UP**

991. French Colonies; 1672-L Ecu - (Limoges mint), Louis XIV, ICG VF35. Attractive greyish tones.

Opening Bid: **(\$950)** **\$1,250 AND UP**



992. French Colonies; 1711 AA 30 Deniers 'Mousquetaire' - (Metz Mint) grading BU for issue. Silvery white with Incredible full bright and lustrous fields 'as struck', exceptional condition! Struck from a rough imperfect planchet ('paillage de flan'). Diebreaks, adjustment. 2,6 gr. Definitely one of the best we have ever handled.

Opening Bid: **(\$1,250)** **\$3,000 AND UP**



993. French Colonies; 1720A 1/3 Écu - (Paris Mint) 'Flan neuf' GAD-306 grading a more subdued AU/UNC. Another superb specimen with plenty luster remaining under faint gold and mild bluish tones. Some typical strike weakness on date area, re-engraved 0. Great condition for type coin.

Opening Bid: **(\$650)** **\$1,250 AND UP**



994. French Colonies; 1720W Petit Louis d'Argent - (Lille Mint) GAD-305. An exceptional and rare radiant white and lustrous specimen displaying appealing golden-blue peripheral tones, BU for issue. Planchet 'Paillage' on reverse from the making. Evaluation at 3000 euros in MS grade (Gadoury 2018). Definitely one of the best we have ever handled.

Opening Bid: **(\$1,500)** **\$3,000 AND UP**



995. French Colonies; 1773N Liard 'Full brockage' 7/3' grading Fine for issue. This particular example displays 3 distinctive varieties, a full brockage reverse, 2nd 7 over 3 & and a thin underweight planchet 2,15 grs (typically found at 3,05 grs). Possibly unique example for offer that should be viewed and appreciated.

Opening Bid: **(\$400)** **\$950 AND UP**



996. French Colonies; 1791/0A 1/2 Écu - (Paris Mint) GAD-355 grading UNC for issues. Clear 1/0 variation as well as the Dot under LUD, A scarcer issue. Fully lustrous with light gray toning and faint surface scratches on field front of bust otherwise a top condition specimen! Definitely one of the best we have ever handled.

Opening Bid: **(\$700)** **\$1,500 AND UP**



997. French Colonies; 1763-9 Écu - (Renne Mint) GAD-206 w/VF details (TTB-). Deep strike, but weak at center on reverse. Some adjustment marks. Dark patina.

Opening Bid: **(\$500)** **\$1,000 AND UP**

998. French Colonies; 1640 Counterstamp Douzain. Sydney F. Martin Collection.

Opening Bid: **(\$50)** **\$100 AND UP**

999. French Colonies; 1640 Counterstamp Douzain. Sydney F. Martin Collection.

Opening Bid: **(\$50)** **\$100 AND UP**

1000. French Colonies; 1670A 5 Sols. A rare example w/ heavy corrosion and cracked die (missing piece). See Pic and bid accordingly.

Opening Bid: **(\$200)** **\$500 AND UP**

1001. French Colonies; 1693D Billon Neuf sol. Sydney F. Martin Collection.

Opening Bid: **(\$25)** **\$50 AND UP**

1002. French Colonies; 1695P Billon Neuf sol. Sydney F. Martin Collection.

Opening Bid: **(\$25)** **\$50 AND UP**

1003. French Regime; 1710 6 Deniers, ICCS F15.

Opening Bid: **(\$5)** **\$50 AND UP**

1004. French Colonies ; Breton 506 1721H 9 Deniers PCGS F15. Sydney F. Martin Collection.

Opening Bid: **(\$75)** **\$150 AND UP**

1005. French Colonies; Breton 506 1721H 9 Deniers ICCS F12.

Opening Bid: **(\$50)** **\$100 AND UP**

1006. French Colonies; 1721S DSol, ICCS F12.

Opening Bid: **(\$10)** **\$50 AND UP**

1007. French Colonies; 1721S Liard, ICCS F12.

Opening Bid: **(\$5)** **\$25 AND UP**

1008. French Colonies; Breton 506 1722/1H 9 Deniers ICCS F12.

Opening Bid: **(\$75)** **\$150 AND UP**

1009. French Colonies; Breton 506 1722H 9 Deniers ICCS VF20.

Opening Bid: **(\$100)** **\$200 AND UP**

1010. French Colonies; Breton 506 1722H 9 dernier ICCS F15.

Opening Bid: **(\$125)** **\$250-\$500**



1011. French Colonies; Breton 506 1722H 9 dernier ICCS VF30.

Opening Bid: **(\$375)** **\$750-\$1,350**

1012. French Colonies; 1739M DSol, PCGS XF40. Sydney F. Martin Collection.

Opening Bid: **(\$100)** **\$200 AND UP**

1013. French Colonies; 1740T Sol, ICCS VF20. Ex Doug Robins.

Opening Bid: **(\$25)** **\$100 AND UP**

1014. French Colonies; Lot of 5 various copper coins includes Liard, sou Marqué Douzaind and more.

Opening Bid: **(\$25)** **\$100 AND UP**

1015. French Colonial issue Playing Card, 9 of Diamonds with french handwritten text on the back, dated accounting 1776.

Opening Bid: **(\$100)** **\$200 AND UP**

1016. French Colonial; 18th Century Playing Card Money - 8 of clubs. Reused as a book mention written by LaMarck on Pneumatic theory and modern chemistry : 'Refutation de la theorie pneumatique ou de la nouvelle doctrine des chymistes modernes' Paris, 1796. Crisp condition.

Opening Bid: **(\$100)** **\$200 AND UP**

1017. French Colonies; Lot of 4 different tokens includes Louis XVI Octogonal Silver token, 1755 Louis XV copper Vaisseau Jeton, Ordre du Saint Esprit & 1796 Castorland restrike issue.

Opening Bid: **(\$50)** **\$150 AND UP**

1018. Demi-sol au buste enfantin 1720 AA (Metz), Louis XV, période de John Law. F-VF.

Opening Bid: **(\$50)** **\$100 AND UP**

1019. Demi-sol au buste enfantin 1721 S (Reims) Louis XV. VF+.

Opening Bid: **(\$100)** **\$200 AND UP**

1020. Sol au buste enfantin 1719 S (Reims), Louis XV, période de John Law. VF+.

Opening Bid: **(\$150)** **\$300 AND UP**

1021. Sol au buste enfantin 1720 AA (Metz), Louis XV, période de John Law. VF+.

Opening Bid: **(\$150)** **\$300 AND UP**

1022. Douzain Henri II de 1551 A (Paris) C/M au lis en 1640 pour 15 deniers. Coin VF +, c/m f+.

Opening Bid: **(\$150)** **\$300 AND UP**

1023. Douzain Henri III de 1588 P (Dijon) c/m au lis en 1640 pour 15 deniers. Coin F+, cm VG.

Opening Bid: **(\$100)** **\$200 AND UP**

1024. Douzain Papal du Comtat Venaissin de 1593 Avignon c/m au lis en 1640 pour 15 deniers. Coin VG, c/m VF.

Opening Bid: **(\$75)** **\$150 AND UP**

1025. Douzain Henri IV de 1595 ⊕ (Clermont) c/m au lis en 1640 pour 15 deniers. Coin F, c/m VF.

Opening Bid: **(\$75)** **\$150 AND UP**



1026. Louis XIV, 15 deniers 1641 A, Légende LUDOVS au lieu de Ludovicus, seul exemplaire connu avec cette variété de légende, Très Très Rare, VF-EF.

Opening Bid: **(\$3,000)** **\$6,000 AND UP**



1027. 5 sols 1670 A Gloriam Regni, frappé spécialement pour les Colonies, Louis XIV. VF.

Opening Bid: **(\$3,000)** **\$6,000 AND UP**

1028. Quinzain 1693 M (Toulouse) refrappé sur vieux douzain c/m au lis Louis XIV. F-VF.

Opening Bid: **(\$75)** **\$150 AND UP**

1029. Quinzain 1694 A (Paris) refrappé sur vieux douzain c/m au lis, Louis XIV. F-VF.

Opening Bid: **(\$75)** **\$150 AND UP**

1030. Quinzain 1695 M (Toulouse) refrappé sur vieux douzain, Louis XIV. VF+.

Opening Bid: **(\$75)** **\$150 AND UP**

1031. Quinzain 1696 D (Lyon) refrappé sur vieux douzain c/m au lis, Louis XIV. F-VF.

Opening Bid: **(\$100)** **\$200 AND UP**



1032. 15 deniers 1713 AA (Metz) demi-Mousquetaire, Louis XIV. VF-EF.

Opening Bid: **(\$300)** **\$600 AND UP**

1033. 30 deniers Mousquetaire 1710 AA (Metz). Variété sans le point entre REX et la date, Louis XIV. VG/F.

Opening Bid: **(\$75)** **\$150 AND UP**

1034. 30 deniers Mousquetaire 1712/0 D faux d'époque en cuivre, ex.rare, Louis XIV. VG.

Opening Bid: **(\$150)** **\$300 AND UP**

1035. 30 deniers Mousquetaire 1713 AA (Metz), Louis XIV. VF.

Opening Bid: **(\$150)** **\$300 AND UP**

1036. Sol de billon 1740 AA (Metz) demi-sous marqué, Louis XV. Petites marques, sinon EF+.

Opening Bid: **(\$200)** **\$400 AND UP**

1037. Double sol de billon 1738 BB (Strasbourg), Sous-Marqué, Louis XV, VF-EF.

Opening Bid: **(\$150)** **\$300 AND UP**

1038. Double sol de billon 1739 V (Troyes), Sous-Marqué, Louis XV, VF-EF.

Opening Bid: **(\$150)** **\$300 AND UP**

1039. Double sol de billon 1740 X (Amiens), Sous-Marqué, Louis XV, VF.

Opening Bid: **(\$100)** **\$200 AND UP**

1040. Double sol de billon 1742 W (Lilles), Sous-Marqué, Louis XV, rare, Vlack R7, fine.

Opening Bid: **(\$100)** **\$200 AND UP**

1041. Double sol de billon 1754 A 1er semestre (Paris) Sous-Marqué, Louis XV, F+.

Opening Bid: **(\$75)** **\$150 AND UP**

1042. Double sol de billon 1755 A , faux d'époque, Sous-Marqué, Louis XV, F+.

Opening Bid: **(\$50)** **\$100 AND UP**

1043. Double sol de billon 1762/58 BB (Strasbourg), Sous-Marqué, Louis XV, rare over-date, Fine.

Opening Bid: **(\$100)** **\$200 AND UP**

1044. Jeton 1725 Tresor Royal, distribuer par la Compagnie des Indes à Montréal, Louis XV. VF+.

Opening Bid: **(\$100)** **\$200 AND UP**

1045. Jeton Marine 1754, commémorant le programme de construction naval, dont chantier à Québec, Louis XV. VG-F.

Opening Bid: **(\$50)** **\$100 AND UP**



1046. Louis XV, Jeton 1751 Colonies française de l'Amérique, en cuivre argenté. AU-UNC, rare grade.

Opening Bid: **(\$300)** **\$600 AND UP**



1047. Louis XV, Jeton 1754 Colonies française de l'Amérique, en argent. EF.
Opening Bid: **(\$500)** **\$1,000 AND UP**

1048. Louis XV, Jeton 1755 Colonies française de l'Amérique, en cuivre argenté. F-VF égratignures.
Opening Bid: **(\$150)** **\$300 AND UP**



1049. Louis XV, Jeton 1756 Colonies française de l'Amérique, en argent. Rare buste pour cette date. F-VF.
Opening Bid: **(\$500)** **\$1,000 AND UP**

1050. Louis XV, jeton 1756 Marine, représentant le début de la guerre de 7 ans. Rivalité franco-anglaise. EF.
Opening Bid: **(\$75)** **\$150 AND UP**

1051. Louis XV, jeton 1758 Marine, représentant les succès de Montcalm près du Lac Champlain. EF-Au.
Opening Bid: **(\$150)** **\$300 AND UP**

1052. Louis XV, jeton 1761 Extraordinaire des guerres, commémorant le début des négociations de la Paix. VF.
Opening Bid: **(\$75)** **\$150 AND UP**

1053. Louis XV, jeton 1762 Extraordinaire des guerres, commémorant les Préliminaires de la Paix. EF.
Opening Bid: **(\$100)** **\$200 AND UP**

1054. Louis XV, jeton 1763 Extraordinaire des guerres, pour commémorer la résistance des français et traité de paix. Au.
Opening Bid: **(\$125)** **\$250 AND UP**

1055. Louis XV, jeton 1764 Extraordinaire des guerres, commémorant le dépôt des armes et la Paix. Au.
Opening Bid: **(\$75)** **\$150 AND UP**

1056. Louis XVI, jeton 1777 Extraordinaire des guerres, Pour l'assistance militaire à l'indépendance des États-Unis d'Amérique. EF.
Opening Bid: **(\$150)** **\$300 AND UP**

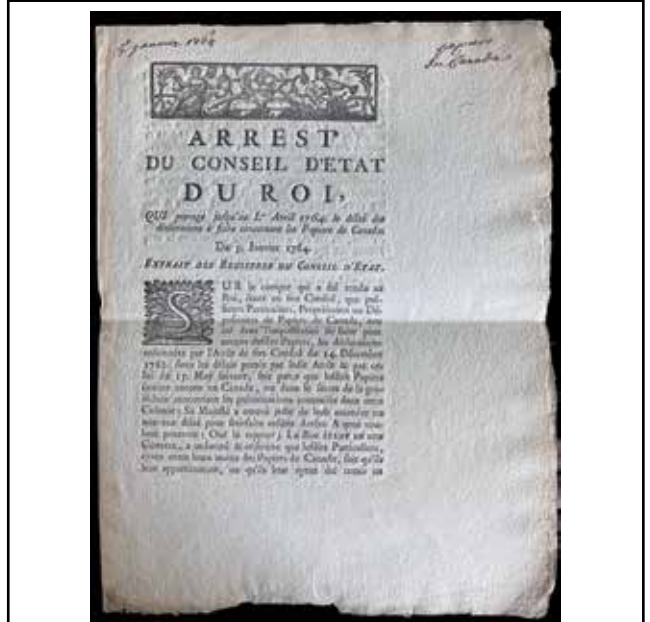

1057. ARREST DU CONSEIL D'ETAT DU ROI, Qui proroge jusqu'au 1er Avril 1764, le délai des déclarations à faire concernant les Papiers de Canada. Du 5. Janvier 1764 De l'Imprimerie de Nicolas-Joseph-Benoit Peterinck-Cramé, (Lilles), Imprimeur ordinaire du Roi. Document de 2 + 2 pages, 23 x 30 cm, en parfaite condition sur papier épais. Wroth no. 1658, Superbe!

Opening Bid: **(\$500)** **\$1,000 AND UP**

1057A. 1783S double sol (Reims Mint) ICCS VF-30.
Opening Bid: **(\$300)** **\$500 AND UP**

1057B. 1839P Sol (Dijon Mint) ICCS F12, and 1748 Sol (Paris Mint) ICCS VG 8 (from the Doug Robins Collection) two coins.
Opening Bid: **(\$250)** **\$450 AND UP**

1057C. 1739 CC Sol (Besancon Mint) ICCS VG8, and 1740W Sol (Lille Mint) ICCS F12, two coins.
Opening Bid: **(\$250)** **\$450 AND UP**

1057D. 1720A 1/3 Ecu (Paris Mint) (struck over a Louis D'argent) ICCS AU 50.
Opening Bid: **(\$450)** **\$750 AND UP**

1058. French Indochina; Contemporary Counterfeit French Colony, piastre, 1908-A (as KM-5a.1). 1,1% AG & 53,5% CU content, weighs 25,9 grs. Also includes Netherlands 1933 2 1/2 Gulden EF condition. Lot of 2 coins.

Opening Bid: **(\$25)** **\$40 AND UP**



1060. World Coins; Germany 1958G 1 Mark, Italy 1921R 50C, Netherlands 1893 25¢. Lot of 3 better date examples.
Opening Bid: **(\$25)** **\$100 AND UP**

1061. Germany; 1922 Porcelain Notgeld 20 Mark Deutsche Liepzig - Fritz Kohl.
Opening Bid: **(\$10)** **\$50 AND UP**

1062. Great Britain; 1812 1 Shilling / Six Pence - George III , KM-Tn2, NGC MS64. Bank of England issue, exceptional for condition.
Opening Bid: **(\$400)** **\$600 AND UP**

1063. Great Britain; 1813 3 Shillings - George III, NGC MS62. Lustrous full white issue.
Opening Bid: **(\$575)** **\$775 AND UP**

1064. Great Britain; 1814 3 Shill - George III Bank Token. Decent VF example with Countermark 'M'.
Opening Bid: **(\$25)** **\$75 AND UP**

1065. Great Britain; 1881H 1/4 Penny PCGS MS64RB. Nice lustrous example.
Opening Bid: **(\$50)** **\$100 AND UP**



1067. Great Britain; 1839 1/4 farthing, 1845 Farthing, Both coins Choice uncirculated with lustre.

Opening Bid: **(\$5)** **\$150 AND UP**

1068. Great Britain; 1860 Half Penny, 1901, Both coins Choice uncirculated with lustre.

Opening Bid: **(\$5)** **\$150 AND UP**

1069. Great Britain; 1876H Penny, 1900, Both coins Choice uncirculated with lots of lustre.

Opening Bid: **(\$5)** **\$200 AND UP**



1070A. Iran; Empire of Iran, Silver Complete 5-Coin Set. 1971. All coins are nice and attractive.

Opening Bid: **(\$100)** **\$200 AND UP**

1071. Ireland; 1760 1/4P NGC AU Details. Designated w/ environmental damage.

Opening Bid: **(\$50)** **\$200 AND UP**

1072. Japan; 100 mon 1835-1870, Large Bronze coin, "Tenpōtsūhō", C#7. 22.30 grams, 48.6 mm by 32.2 mm.

Opening Bid: **(\$25)** **\$50-\$60**

1073. Jersey; 1923 1/12S Ptd Shield NGC MS62BN. Lustrous example.

Opening Bid: **(\$10)** **\$50 AND UP**

1074. Morocco; AH1331 (1913) 10 Dirham, PCGS MS64.

Opening Bid: **(\$275)** **\$400 AND UP**

1075. Netherlands; (1612-21) 6S Brabant - Albert and Elisabeth, NGC VF Details w/environmental damage.

Opening Bid: **(\$50)** **\$200 AND UP**

1076. New Zealand; 1905 Wanganui Cosmopolitan Club Trade Tokens. Lot of 7 examples 3, 4, & 6P. See Pic.

Opening Bid: **(\$10)** **\$50 AND UP**

THE 2024 RCNA SALE • SESSION 3

1077. New Zealand; One Penny John Gilmour issued by John Gilmour, New Plymouth, New Zealand, date unknown, Birmingham 1812 One Penny Token, The London Central YMCA token & France Bon Pour 3 Livres de Pain & Roxy Bar Token. Lot of 5 different examples.

Opening Bid: **(\$25)** **\$100 AND UP**

1078. New Zealand; 1995 20 Cents Silver Piedfort Proof FDC. Only 2500 Minted.

Opening Bid: **(\$25)** **\$75 AND UP**

1079. New Zealand; 1899-1900 British Transvaal War -Success To NZ Contingent Token & Medal. Lot of 3 issues.

Opening Bid: **(\$10)** **\$50 AND UP**

1080. Russia; 1922 50 Kopek ICCS MS64.

Opening Bid: **(\$50)** **\$100-\$200**

1081. USA; 1818 1¢ Counterstamped RF - French Republic for the West Indies, Martinique & Guadeloupe regions.

Opening Bid: **(\$25)** **\$100 AND UP**

1082. USA; 1847 1¢, 1848 both ICCS VF30.

Opening Bid: **(\$25)** **\$75 AND UP**

1083. USA; BU Lincoln Cent Rolls 1995. Lot of 12 rolls.

Opening Bid: **(\$1)** **\$20 AND UP**

1084. USA Coin Lot; 1867 5¢, 1870, 1884, 1888, 1892, 1915S, 1919S, 1920D, 1943S, 1873 10¢, 1897S, 1902P, 1917S 10¢, 1921D, 1909D 25¢, 1942S, 1919D 50¢ & Hawaii 1883 10¢. Lot of 18 different issues mainly circ with a few exceptions. Lots of better date issues.

Opening Bid: **(\$50)** **\$200 AND UP**

1085. USA; 1940 10¢, 1941, 1942, 1943, 1944, 1945, All 6 coins CCCS graded. Grades vary MS62-MS64.

Opening Bid: **(\$25)** **\$75 AND UP**

1086. USA; 1854-O Quarter Dollar, Nice Fine example.

Opening Bid: **(\$25)** **\$100 AND UP**

1087. USA; 1954-S 25¢, 1955 50¢, Both coins ICCS MS64.

Opening Bid: **(\$10)** **\$50 AND UP**

1088. USA; 1915 Panama-Pacific International Exposition Oregon State Building. Bronze Medal.

Opening Bid: **(\$10)** **\$50 AND UP**



1089. USA; 1936 50¢ ICCS MS66.

Opening Bid: **(\$50)** **\$100-\$200**

1090. USA; 1936 50¢ ICCS MS65 Long Island Commemorative.

Opening Bid: **(\$50)** **\$100-\$200**

1091. USA Group Lot of 50¢ pieces 1948-1961. Grades vary.

Opening Bid: **(\$100)** **\$200 AND UP**

1092. USA; Group Lot of 5 Silver dollars. Includes 1885, 1887, 1898, 1922, 1927. Grades vary VF-AU.

Opening Bid: **(\$50)** **\$200 AND UP**

1093. USA; 1888 \$1 CCCS MS63 & 1900-O \$1 ICCS MS63, Lot of 2 coins.

Opening Bid: **(\$100)** **\$200 AND UP**



1094. USA; 1893 \$1 PCGS EF45 Lustrous.

Opening Bid: **(\$300)** **\$600 AND UP**

1095. USA; 1894-O \$1 CCCS AU50 Lustrous.

Opening Bid: **(\$200)** **\$300 AND UP**



1096. USA; 1904-O \$1 NGC MS66, Superbly toned. A PQ coin!

Opening Bid: **(\$225)** **\$450 AND UP**

1097. USA; 1928-S \$1 EF or better.

Opening Bid: **(\$25)** **\$50 AND UP**

World Banknotes

1098. Bank of Jamaica; Collection of FDC #*1472. Lot of 4 notes in holder.

Opening Bid: **(\$10)** **\$50 AND UP**

1099. China; Small lot of various notes. Lot of 35 notes EF and better.

Opening Bid: **(\$25)** **\$100 AND UP**

1100. France Tresor Francais 10 Francs ND (1947) Pick M7a PMG EF45.

Opening Bid: **(\$125)** **\$200 AND UP**

1101. France; 1934-37 50 Francs P#81 - Banque de France, PMG CH UNC55.

Opening Bid: **(\$275)** **\$375 AND UP**

1102. France; 1939-42 10 Francs P#84 - Banque De France, PMG CH UNC64.

Opening Bid: **(\$125)** **\$200 AND UP**

1103. France; 1945-47 5000 Francs P#103c - Banque de France, PMG EF40.

Opening Bid: **(\$275)** **\$375 AND UP**

1104. France; 1953-56 1000 Francs P#134a - Banque de France, PMG CH Gem UNC66PPQ.

Opening Bid: **(\$375)** **\$475 AND UP**



1105. France; 1966 5 Francs P#146a, PMG Superb Gem Uncirculated-67EPQ.

Opening Bid: **(\$400)** **\$600 AND UP**

1106. France; 1967-70 5 Francs, LCG Superb Gem UNC68PPQ.

Opening Bid: **(\$350)** **\$550 AND UP**

1107. France; 1973-75 50 Francs P#148c - Banque de France, PMG CH UNC58PPQ.

Opening Bid: **(\$125)** **\$175 AND UP**

1108. Morocco; 1946-48 500 Francs P#15b - Banque d'Etat du Maroc, PCGS CH AU58PPQ & 1941-45 20 Francs, LCG UNC61. Lot of 2 notes.

Opening Bid: **(\$650)** **\$850 AND UP**

1109. Morocco; 1946-48 500 Francs P#15b - Banque d'Etat du Maroc, PCGS CH AU58PPQ.

Opening Bid: **(\$475)** **\$675 AND UP**

1110. New Caledonia; 1943 20 Francs & Pakistan 10 Rupees 1970. Lot of 2 notes.

Opening Bid: **(\$5)** **\$25 AND UP**

1111. Pakistan ND 1 Rupee #301505 & #301506, CCCS Choice Extra Fine-45. Lot of 2 consecutive numbers w/pinholes.

Opening Bid: **(\$50)** **\$100 AND UP**



1112. USA; 1862 \$1 & 1923 \$1, A nice pair. Both VG or better.

Opening Bid: **(\$100)** **\$200 AND UP**

1113. USA: 1923 \$1 #V93971058D VF & #R28097357 VG w/ contemporary signatures Harry Blackstone, Franklin D. Roosevelt and more. Authenticity of signatures doubtful. See pic and bid accordingly.

Opening Bid: **(\$25)** **\$100 AND UP**

1114. USA; Group Lot of 12 notes. Includes Small Fractional & Military certificate banknotes. Grades vary VG-EF. A superb lot not often offered.

Opening Bid: **(\$100)** **\$200 AND UP**

1115. USA; Group Lot of 9 different Obsolete/Confederate State banknotes. Grades vary VG-EF. A superb lot.

Opening Bid: **(\$100)** **\$250 AND UP**

1116. USA; Group Lot of 9 different Obsolete/Confederate State banknotes. Grades vary VG-EF. A superb lot.

Opening Bid: **(\$100)** **\$250 AND UP**

THE 2024 RCNA SALE • SESSION 3

1117. USA; Group Lot of 9 different Obsolete/Confederate State banknotes. Grades vary VG-EF. A superb lot.

Opening Bid: **(\$100)** **\$300 AND UP**

1118. USA; Group Lot of 9 different Obsolete/Confederate State banknotes. Grades vary VG-EF. A superb lot.

Opening Bid: **(\$100)** **\$300 AND UP**

1119. USA; Group Lot of 9 different Obsolete/Confederate State banknotes. Grades vary VG-EF. A superb lot.

Opening Bid: **(\$100)** **\$300 AND UP**

1120. USA; Group Lot of 9 different Obsolete/Confederate State banknotes. Grades vary VG-EF. A superb lot.

Opening Bid: **(\$100)** **\$300 AND UP**

1121. USA; Group Lot of 9 different Obsolete/Confederate State banknotes. Grades vary VG-EF. A superb lot.

Opening Bid: **(\$100)** **\$300 AND UP**

1122. USA; Group Lot of 9 different Obsolete/Confederate State banknotes. Grades vary VG-EF. A superb lot.

Opening Bid: **(\$100)** **\$300 AND UP**

1122A. Nfld 1865 1¢ ICCS Very Choice Mint State-64 RED.

Opening Bid: **(\$1,500)** **\$2,500 AND UP**

1122B. Nfld 1872H 1¢ ICCS Gem Mint State-65 RED.

Opening Bid: **(\$700)** **\$1,200 AND UP**

1122C. Nfld 1913 1¢ ICCS Gem Mint State-65 RED.

Opening Bid: **(\$300)** **\$500 AND UP**

1122D. Nfld 1880 R0ED 1¢ ICCS Choice Mint State-63RB.

Opening Bid: **(\$450)** **\$750 AND UP**

1122E. Nfld 1890 1¢ ICCS Choice Mint State-63RED.

Opening Bid: **(\$1,200)** **\$2,100 AND UP**

1122F. Nfld 1909 1¢ ICCS Gem Mint State-65 RED.

Opening Bid: **(\$500)** **\$900 AND UP**

1122G. Nfld 1896 1¢ PCGS Very Choice Mint State-64 RED.

Opening Bid: **(\$1,200)** **\$2,000 AND UP**

1122H. Nfld 1947C 1¢ ICCS Very Choice Mint State-64 RED.

Opening Bid: **(\$900)** **\$1,500 AND UP**

1123. USA; Group Lot of 9 different Obsolete/Confederate State banknotes. Grades vary VG-EF. A superb lot.

Opening Bid: **(\$100)** **\$300 AND UP**

1124. USA; Group Lot of 6 different Obsolete/Confederate State banknotes. All certified by PCGS. Grades vary Fine-15-Gem Unc-65. A superb lot.

Opening Bid: **(\$100)** **\$300 AND UP**

1125. USA; Group Lot of 5 different Obsolete/Confederate State banknotes. All certified by PMG. Grades vary AU-58 to Choice UNC-64. A superb lot.

Opening Bid: **(\$100)** **\$300 AND UP**

1126. USA; Group Lot of 15 different Obsolete/Confederate State & Scrip banknotes. Grades vary VG-EF. A superb lot.

Opening Bid: **(\$100)** **\$300 AND UP**



1127. USA; 1896 \$1 Fr,224 #236764 PCGS F12 minor issues.

Opening Bid: **(\$100)** **\$300 AND UP**

1128. USA; 2001 \$5 FW Fr,1988-L #CL03559144* PCGS UNC68PPQ.

Opening Bid: **(\$25)** **\$100 AND UP**

1129. USA; Group Lot of 7 different banknotes. Includes various denominations and varieties. Grades vary VG-AU.

Opening Bid: **(\$100)** **\$200 AND UP**

1130. USA; Group Lot of 9 Confederate/Obsolete banknotes. Various Banks, denominations & grades. Should be viewed. An attractive lot.

Opening Bid: **(\$100)** **\$300 AND UP**

1131. USA; Group Lot of 11 Small Fractional banknotes. Various Banks, denominations & grades. Should be viewed. An attractive lot.

Opening Bid: **(\$200)** **\$400 AND UP**

End of Session 3

Banknotes

- 1132.** The Bank of Brantford 1859 \$5 #5761 CH-40-10-04-08 PCGS Choice Very Fine-25.
Opening Bid: **(\$100)** **\$250 AND UP**
- 1133.** The Bank of Brantford 1859 \$1 #124 Fine or better.
Opening Bid: **(\$100)** **\$200 AND UP**
- 1134.** The Canadian Bank of Commerce; 1935 \$10 #986707, Nice Fine example - CH-75-18-08a.
Opening Bid: **(\$25)** **\$75 AND UP**
- 1135.** The Canadian Bank of Commerce; 1935 \$10 CH-75-18-08a, The Dominion Bank 1935 \$10 CH-220-26-04 & The Imperial Bank of Canada 1939 \$10 CH-375-24-02. Lot of 3 Chartered notes VG to F+ average. See Pic.
Opening Bid: **(\$75)** **\$175 AND UP**
- 1136.** The Dominion Bank 1938 \$10 #207644 CH-220-28-04 PMG Choice Very Fine-25.
Opening Bid: **(\$75)** **\$150 AND UP**
- 1137.** The Farmer's Joint Stock Bank 1849 \$2 Fine.
Opening Bid: **(\$100)** **\$200 AND UP**
- 1138.** The Farmer's Joint Stock bank 1849 \$5 (Two Red o/p) CH-280-12-06 VF.
Opening Bid: **(\$100)** **\$200 AND UP**
- 1139.** The Bank of Nova Scotia; 1924 \$10 #1561074 CH-550-18-18, PMG Fine-12 w/splits.
Opening Bid: **(\$100)** **\$250 AND UP**
- 1140.** The Bank of Nova Scotia; 1935 \$5 #372368 CH-550-36-02, PMG Choice Very Fine-35.
Opening Bid: **(\$100)** **\$225 AND UP**
- 1141.** The Bank of Prince Edward Island 1877 \$1 No O/P CH-600-12-04 LCG Very Good-8.
Opening Bid: **(\$100)** **\$225 AND UP**
- 1142.** The Bank of Toronto; 1929 \$5 #1960829 CH-715-22-22, PMG Choice Very Fine-20 Net w/rust.
Opening Bid: **(\$100)** **\$300 AND UP**
- 1143.** 1870 25 CENT Shinplaster DC-1b Very Good-10 & 1898 \$1 DC-13b Good-4, both notes BCS graded.
Opening Bid: **(\$100)** **\$200 AND UP**
- 1144.** Group Lot of 6 shinplasters, 1870, 1900, 1923. Various grades, signatures and varieties.
Opening Bid: **(\$50)** **\$100 AND UP**
- 1145.** Group Lot of 4 Shinplasters. Includes 1870, 1900 & 1923 issues. Grades vary to F to VF+.
Opening Bid: **(\$50)** **\$100 AND UP**
- 1146.** 1878 \$1 DC-8F-i #A154755 G-VG. A decent example.
Opening Bid: **(\$100)** **\$200 AND UP**
- 1147.** 1900 25¢ DC-15b, 1923 DC-24a, DC-24c & DC-24d. Lot of 4 issues Fine to VF.
Opening Bid: **(\$30)** **\$100 AND UP**
- 1148.** 1923 25 Cents Shinplaster DC-24a Hyndman "Authorized" Nice crisp EF-AU.
Opening Bid: **(\$50)** **\$100 AND UP**
- 1149.** 1923 25¢ DC-24c #588923, LCG Choice About Uncirculated-55PPQ.
Opening Bid: **(\$50)** **\$125 AND UP**
- 1149A.** 1923 \$1 DC25i #B2818742. Fine with issues.
Opening Bid: **(\$25)** **\$50 AND UP**
- 1149B.** 1923 \$1 DC25j #C4205305. VG with issues.
Opening Bid: **(\$10)** **\$30 AND UP**
- 1150.** 1923 \$1 DC-25j #C5264725, DC-25n #D7245581 & DC-25o #E1527117. Lot of 3 notes grading Fine to VF average.
Opening Bid: **(\$75)** **\$175 AND UP**
- 1151.** 1923 \$2 DC-26l #W-558747 A bright VF example.
Opening Bid: **(\$100)** **\$200 AND UP**
- 1152.** 1935 \$1 BC-1#A2298122 PCGS Choice Extra Fine-45.
Opening Bid: **(\$125)** **\$250-\$350**
- 1153.** 1935 \$1 BC-2 #F3005838 BCS Extra Fine-40 Trimmed. A bright example.
Opening Bid: **(\$100)** **\$300 AND UP**
- 1154.** 1935 \$2 BC-3 #A717558 VF or better. Crisp and bright example.
Opening Bid: **(\$100)** **\$200 AND UP**
- 1155.** 1935 \$10 BC-7 #A056689, Nice Fine example.
Opening Bid: **(\$75)** **\$200 AND UP**
- 1156.** 1937 \$1 BC-21a #AA8086890 & \$2 BC-22a #BB7266703. Lot of VG to Fine notes.
Opening Bid: **(\$25)** **\$75 AND UP**
- 1157.** 1937 \$1 BC-21a #CA7723244 & \$2 BC-22a #AB5265279. Lot of Fine notes.
Opening Bid: **(\$25)** **\$75 AND UP**

- 1158.** 1937 \$1 BC-21a #EA6551620 & \$2 BC-22a #AB4235235. Lot of Fine to VF notes.
Opening Bid: **(\$50)** **\$125 AND UP**
- 1159.** 1937 \$1 BC-21a, BC-21c & BC-21d. Lot of 6 notes Fine to VF average. Includes 2 Signature sets.
Opening Bid: **(\$25)** **\$75 AND UP**
- 1160.** 1937 \$1 BC-21a. Lot of 3 notes VG to Fine Average.
Opening Bid: **(\$25)** **\$75 AND UP**
- 1161.** 1937 \$1 BC-21c #M/M6193651 PCGS No grade assigned ? Error? Looks Uncirculated. Let the market decides.
Opening Bid: **(\$5)** **\$50 AND UP**
- 1162.** 1937 \$1 BC-21d #T/N9270328, PMG Gem Uncirculated-65.
Opening Bid: **(\$30)** **\$100 AND UP**
- 1163.** Large Lot of 50 notes. Includes 1937's, 1954's, Multi-colour & Birds issues. Various denominations and consecutive numbered notes are also included. Grades vary VG-Gem UNC. A superb lot. Should be viewed!
Opening Bid: **(\$750)** **\$1,250 AND UP**
- 1164.** 1937 \$2 BC-22c #K/R7925394 BCS Choice About Uncirculated-58 Original.
Opening Bid: **(\$50)** **\$100 AND UP**
- 1165.** 1937 \$10 BC-24c #J/T6531656, CCGS Choice About Uncirculated-55.
Opening Bid: **(\$25)** **\$75 AND UP**
- 1166.** 1937 \$20 BC-25c(2) & 1954 \$20 BC-33a(2). Lot of 4 notes F to EF average w/minor issues. See Pic.
Opening Bid: **(\$40)** **\$125 AND UP**
- 1167.** 1937 \$50 BC-26b #BH3066957. Nice VF+ example.
Opening Bid: **(\$75)** **\$200 AND UP**
- 1168.** 1937 \$50 BC-26b & BC-26c. Lot of 2 notes VG to Fine average.
Opening Bid: **(\$75)** **\$175 AND UP**
- 1169.** 1954 \$1 to \$100 Devil's Face Set. Lot of 7 Beattie-Coyne notes VG to VF with some issues.
Opening Bid: **(\$175)** **\$200 AND UP**
- 1170.** Banknote Lot; includes 1954 \$1 DF(3), \$2 DF, \$10 DF(2), \$100 DF(1), \$1 Modified(4), \$1 Replacement(*AA), \$2 Replacement(*BB, *AB), \$2 Modified(1), 1975 \$50(1), Radar Notes 2012 \$20(3). Nice Lot of notes grading on average VF to AU with some exceptions.
Opening Bid: **(\$250)** **\$300 AND UP**
- 1171.** 1954 \$1 BC-37b #WN8961940-1941 NO FACE PLATE. Both notes BCS Choice Uncirculated-63 Original. Nice pair!
Opening Bid: **(\$100)** **\$200 AND UP**
- 1172.** 1954 \$1 BC-37bA #*N/Y0698774, CCGS Almost Uncirculated-50.
Opening Bid: **(\$125)** **\$275 AND UP**
- 1173.** 1954 \$1 BC-37bA #*O/Y0007898, CCGS Choice About Uncirculated-58.
Opening Bid: **(\$40)** **\$125.***
- 1174.** Replacement Notes; 1954 \$1 BC-37bA #*HY, 1967 \$1 BC-45bA #*BM, 1973 \$1 BC-46aA *AN, 1954 \$2 BC-38bA #*BB, 1954 \$5 BC-39bA #*SS & 1972 \$5 BC-48aA #*CA3015646. Lot of 6 replacement notes VF to UNC grades.
Opening Bid: **(\$30)** **\$100 AND UP**
- 1175.** 1954 \$1 BC-37bA-i #*B/M0171407-1408. Both notes PMG Superb Gem Uncirculated-66EPQ. Nice pair!
Opening Bid: **(\$25)** **\$100 AND UP**
- 1176.** 1954 \$1 BC-37d #CI1845981-990, 1967 BC-45b #LO8508281-285, 1973 \$1 BC-46a #IV7780890-899 & BC-46b #ECG1421870-879. Lot of 35 notes (4 consecutive runs) all Original UNC notes w/exception of BC-46b all AU.
Opening Bid: **(\$150)** **\$400 AND UP**
- 1177.** 1954 \$1 BC-37d #CI1845981-990. Lot of 10 consecutive Original UNC notes w/some minor stains on borders.
Opening Bid: **(\$100)** **\$300 AND UP**
- 1178.** Group of 8 notes; includes 1954 \$2 & \$20, 4 consecutive 1991 \$20's, 2 consecutive 1989 \$10's. Grades vary from Extra Fine-40 to Choice Uncirculated.
Opening Bid: **(\$125)** **\$200 AND UP**
- 1179.** 1954 \$5 BC-39a-i #XC7678481-485. Lot of 5 consecutive Original UNC notes.
Opening Bid: **(\$100)** **\$250 AND UP**
- 1180.** 1954 \$5 BC-39cA #*RX0282854, BCS Choice Uncirculated-62 Original.
Opening Bid: **(\$25)** **\$75 AND UP**
- 1181.** 1954 \$50 BC-42a #A/H5744578 Original Uncirculated. A nice example.
Opening Bid: **(\$100)** **\$200 AND UP**
- 1182.** Original Bundle; 1973 \$1 Prefix AFV, bundle of 100 notes, all UNC's or better.
Opening Bid: **(\$100)** **\$200 AND UP**

- 1183.** Original Bundle; 1973 \$1 Prefix ALL, bundle of 100 notes, all UNC's or better.
Opening Bid: **(\$100)** **\$200 AND UP**
- 1184.** Original Bundle; 1973 \$1 Prefix ECR, bundle of 100 notes, all UNC's or better.
Opening Bid: **(\$100)** **\$200 AND UP**
- 1185.** 1974 \$2 BC-47a #AGH8800981-990, 1972 \$5 BC-38b #SJ9371311-320 & 1979 \$5 BC-53a #30015584712-716 . Lot of 25 notes all Crisp Original UNC w/exception of 3 \$5 issues mis-handled (original EF).
Opening Bid: **(\$100)** **\$300 AND UP**
- 1186.** 1974 \$2 BC-47aT 3RS2089105 Test Note VF or better.
Opening Bid: **(\$25)** **\$75 AND UP**
- 1187.** 1971 \$10 Replacement Note BC49cA #*VJ2192784, CCGS Extra Fine-40.
Opening Bid: **(\$40)** **\$120 ***
- 1188.** 1969 \$20 BC-50bA #*WL3153261 CCGS Choice Uncirculated-64.
Opening Bid: **(\$125)** **\$250-\$500**
- 1189.** 1975 \$50 BC-51a-i #EHG8863415-417. Lot of 3 consecutive UNC notes.
Opening Bid: **(\$150)** **\$300 AND UP**
- 1190.** 1979 \$5 BC-53b #30511411114, BCS Choice Uncirculated-64 Original.
Opening Bid: **(\$5)** **\$25 AND UP**
- 1191.** 1986 \$2 BC-55b #BGJ1144116 One Small "B" & One large "B" BCS Choice Uncirculated-64 Original.
Opening Bid: **(\$25)** **\$100 AND UP**
- 1192.** 1986 \$2 BC-55c #CBI5733317, PCGS Superb Gem Superb Gem Uncirculated-67PPQ.
Opening Bid: **(\$10)** **\$50 AND UP**
- 1193.** 1986 \$5 BC-56aA #ENX1937955 Yellow Plate # CCCS Superb Gem Uncirculated-66.
Opening Bid: **(\$75)** **\$200 AND UP**
- 1194.** 1986 \$5 BC-56aA-i #ENX3071975 Blue Plate # CCCS Gem Uncirculated-65.
Opening Bid: **(\$30)** **\$100 AND UP**
- 1195.** 1986 \$5 BC-56c #GPW2178225 Changeover BCS Choice Uncirculated-64.
Opening Bid: **(\$10)** **\$50 AND UP**
- 1196.** 1986 \$5 BC-56c #GPW2178226 Changeover BCS Choice Uncirculated-64.
Opening Bid: **(\$10)** **\$50 AND UP**
- 1197.** 1986 \$5 BC-56e #GPW6053507-08, 2002 \$10 BC-63b #FEE23025067, 2007 \$20 BC-64a #ALV8986403, 1988 \$100 BC-60d #BJV0695034 & BJW0306402. Lot of 6 Crisp UNC notes.
Opening Bid: **(\$100)** **\$250 AND UP**
- 1198.** Banknote Lot; includes 1986 \$5 BC-56a(2), BC-56b(2), BC-56c(2), 1971 \$10 BC-49b, 1969 \$20 BC-50b, 1989 \$10, 1991 \$20 & 2005 \$20. Lot of 11 notes VF to UNC average.
Opening Bid: **(\$40)** **\$125 AND UP**
- 1199.** 1991 \$20 BC-58a-i #EIJ9490250 With serif CCCS Superb Gem Uncirculated-66.
Opening Bid: **(\$50)** **\$150 AND UP**
- 1200.** Group Lot of 5 notes. Includes 1991 \$20 Low number, 1973 \$1 Radar, Shinplaster 1900 & 1937 \$20 (2). Various grades. An interesting lot.
Opening Bid: **(\$50)** **\$100 AND UP**
- 1201.** 1988 \$100 BC-60c #BJR3160129, CCGS Choice Uncirculated-63.
Opening Bid: **(\$30)** **\$100 AND UP**
- 1202.** 2003 \$5 BC-62a-i #HNN0552830 CCCS Superb Gem Uncirculated-66.
Opening Bid: **(\$5)** **\$40 AND UP**
- 1203.** 2000 \$10 BC-63aA #FDU9734271 CCCS Superb Gem Uncirculated-66.
Opening Bid: **(\$75)** **\$200 AND UP**
- 1204.** 2001 \$10 BC-63aA #FDZ9228091 BCS Gem Uncirculated-65 Original.
Opening Bid: **(\$30)** **\$100 AND UP**
- 1205.** 2001 \$10 BC-63aA #FDZ9395113 BCS Choice Uncirculated-63 Original.
Opening Bid: **(\$25)** **\$75 AND UP**
- 1206.** 2001 \$10 BC-63cA #BEK9625381 BCS Choice Uncirculated-63 Original.
Opening Bid: **(\$50)** **\$125 AND UP**
- 1207.** 2003 \$10 BC-63cA #BEK9596867 CCCS Choice Uncirculated-63.
Opening Bid: **(\$50)** **\$125 AND UP**
- 1208.** 2004 \$50 BC-65aA #AHA8987093 Single note replacement BCS Choice Uncirculated-63 Original.
Opening Bid: **(\$100)** **\$200 AND UP**

1209. 2013 \$5 BC-69d #INE3644308, PMG Superb Gem UNC69EPQ.

Opening Bid: **(\$25)** **\$100 AND UP**

1210. Errors; 1870 & 1900 25¢ shinplasters DC-1b & Dc-15c both Cutting errors. 1870; Large portion attached of the above note. About Fine.

Opening Bid: **(\$100)** **\$200 AND UP**

1211. Error; 1900 25 cents Shinplaster, DC-15c Boville F-VF, Cutting error.

Opening Bid: **(\$5)** **\$25 AND UP**

1212. Fancy Number; 2004 \$20 FWN0444444 EF+.

Opening Bid: **(\$20)** **\$40 AND UP**

RCM Coinage

1213. RCM; Lot of 3 commemorative Silver coins All 3 coins CCCS Proof-67.

Opening Bid: **(\$75)** **\$150 AND UP**

1214. Coinage Lot; includes 1976 Olympic \$5, \$10(2), 1995 Silver Case Dollar, 1996 \$1 Proof Case, 2010 \$1 NGC Superb Gem Mint State-66 & USA Proof Half Dollar 250th ann. Of Birth 1952. Lot of 7 different pcs.

Opening Bid: **(\$40)** **\$125 AND UP**

1215. RCM lot; 1976 Olympic 4-Coin Silver Set.

Opening Bid: **(\$75)** **\$150 AND UP**

1216. RCM Lot; 2012 \$5 Queen's Diamond Jubilee Royal Cypher - Pure Gold Coin. Housed in original box w/outer box lightly damaged. Weight: 0.101 Troy Ounces. Tax Exempt.

Opening Bid: **(\$100)** **\$300 AND UP**

1217. 2013 \$10 Coloured Dreamcatcher (Pure Silver 99.99%), Coin with case, outer box and COA - TAX EXEMPT.

Opening Bid: **(\$5)** **\$75-\$80**

1218. RCM Lot; 2014 \$5 The Woolly Mammoth: Prehistoric Animals - Pure Gold Coin 1/10oz & Silver 1 oz coin. Lot of 2 coins, Tax Exempt.

Opening Bid: **(\$100)** **\$300 AND UP**

1219. 2014 \$20 The Seven Sacred Teachings: Courage (Pure Silver 99.99%), Coin with case, outer box and COA - TAX EXEMPT.

Opening Bid: **(\$5)** **\$100-\$125**

1220. 2014 \$20 Coloured Legend of Nanaboozhoo (Pure Silver 99.99%), Coin with case, outer box and COA - TAX EXEMPT.

Opening Bid: **(\$5)** **\$100-\$125**

1221. RCM; 2019 \$250 Pure Silver Kilo ,999.

Opening Bid: **(\$600)** **\$1,200 AND UP**

1222. RCM Lot; 2022 \$50 Queen Elizabeth II's Coronation - Pure Silver Coin. Tax Exempt.

Opening Bid: **(\$100)** **\$350 AND UP**

Maritimes Coinage

1223. Nfld 1947c 1¢ ICCS Choice Mint State-62RD.

Opening Bid: **(\$75)** **\$175-\$275**

1224. Nfld 1882H 5¢ ICCS Choice Fine-15.

Opening Bid: **(\$25)** **\$75 AND UP**

1225. Nfld 1944c 5¢ ICCS Choice Mint State-64.

Opening Bid: **(\$75)** **\$175-\$350**

1226. Nfld 1947c 5¢ ICCS Choice Mint State-62.

Opening Bid: **(\$50)** **\$125-\$175**

1227. Nfld 1941c 10¢ ICCS Choice Mint State-62.

Opening Bid: **(\$10)** **\$45-\$85**

1228. Nfld 1865 20¢ ICCS Choice Very Fine-30.

Opening Bid: **(\$50)** **\$125 AND UP**

1229. Nfld 1870 20¢ NGC Choice Very Fine-35. Deep greyish tones.

Opening Bid: **(\$125)** **\$225-\$425**

1230. Nfld 1870 20¢ ICCS Choice Very Fine-30. Nice details for grade.

Opening Bid: **(\$100)** **\$225 AND UP**

1231. Nfld 1872H 20¢ Choice Very Fine-20 & 1890 Choice Very Fine-30. Lot of 2 ICCS graded coins.

Opening Bid: **(\$75)** **\$175 AND UP**

1232. Nfld 1890 20¢ & 1900 ICCS Choice Very Fine-30. Lot of 2 coins.

Opening Bid: **(\$50)** **\$125 AND UP**

1233. Nfld 1894 20¢ Obv 1 Choice Very Fine-30 & Obv 2 Extra Fine-40. Lot of 2 ICCS graded coins.

Opening Bid: **(\$100)** **\$250 AND UP**

1234. Nfld 1896 20¢ Obv 1 (Sml) ICCS Choice Very Fine-30.

Opening Bid: **(\$30)** **\$100 AND UP**

1235. Nfld 1919c 25¢ About Uncirculated-50 & 1918c 50¢ Choice Extra Fine-45. Lot of 2 ICCS graded coins.

Opening Bid: **(\$50)** **\$125 AND UP**

1236. Nfld 1874H 50¢ ICCS Choice Very Fine-20.

Opening Bid: **(\$75)** **\$175 AND UP**

1237. Nfld 1898 50¢ Obverse 1, SW, ICCS VF30. Scarce variety.

Opening Bid: **(\$200)** **\$400-\$800**

1238. Nfld Lot of 3 Nfld Decimal coins. All certified. Various grades & denominations.

Opening Bid: **(\$50)** **\$100 AND UP**

1239. Maritimes Group lot of 6 ICCS graded coins; includes better dates. Grades vary.

Opening Bid: **(\$100)** **\$250 AND UP**

Canadian Coins

1240. Very Large collection of Canadian decimal coins housed in several binders. Includes all denominations 1¢ - \$2 with many Commemorative coins. In addition, there are some tokens, banknotes and US coins. Great for beginners or flea market dealers.

Opening Bid: **(\$100)** **\$300 AND UP**

1241. Large Lot of an accumulation of decimal coins, Original rolls, RCM coins, Tokens, exonomia etc. Should be viewed. A nice lot.

Opening Bid: **(\$200)** **\$400 AND UP**

1242. Canada Coin Lot; Lot of 16 coins graded ANACS & ACG most with designated problems. Dates 1859 to 1935 approx. Catalogue Value at \$3000++ See Pic and Bid accordingly. NO RETURNS.

Opening Bid: **(\$5)** **\$100 AND UP**

1243. Group Lot of 15 ICCS graded decimal coins. Various denominations, dates & grades. An 1885 10¢ with rare Obv 5 is included. A nice lot.

Opening Bid: **(\$50)** **\$200 AND UP**

1244. Group Lot of 12 decimal coins. Various dates, denominations and grades. Most are graded by ICCS.

Opening Bid: **(\$100)** **\$200 AND UP**

1245. Group Lot of 12 ICCS coins. All 2023 , Various Denominations & Dates.

Opening Bid: **(\$25)** **\$50 AND UP**

1246. Group Lot of 9 coins with issues. Various Dates & Denominations.

Opening Bid: **(\$25)** **\$50 AND UP**

1247. Group Lot of 23 ICCS graded coins. Various Dates, Denominations & Grades.

Opening Bid: **(\$25)** **\$100 AND UP**

1248. P.L. Set; 1959 1¢ to \$1 ICCS Choice Proof-like-64 & 65. Lot of 6 coins.

Opening Bid: **(\$50)** **\$100 AND UP**

1249. 1858 1¢ ICCS Extra Fine-40.

Opening Bid: **(\$75)** **\$175-\$275**

1250. 1858 1¢ ICCS Choice Fine-15.

Opening Bid: **(\$40)** **\$125-\$165**

1251. 1859 1¢ DP N9 #1 PCGS AU-Detail, light cleaning. A sharp example with nice chocolate brown lustre. A scarce variety.

Opening Bid: **(\$200)** **\$600 AND UP**

1252. 1859 1¢ DP N9 #1 ICCS Fine-12 Corroded.

Opening Bid: **(\$100)** **\$250 AND UP**

1253. 1859 1¢ Nar 9 & 1887 ICCS Choice Mint State-63RB. Lot of 2 Red/Brown Coins.

Opening Bid: **(\$100)** **\$200 AND UP**

1254. 1859 1¢ w/LC Barbeau Counterstamp ICCS Fine-12. Well defined Counterstamp. Ex. Cooper Collection.

Opening Bid: **(\$250)** **\$350 AND UP**

1255. 1881H, 1886 Obv 2, 1890H, 1891 LLLS Obv 2, 1891 LLSD Obv 3, 1892 Obv 3, 1892 Obv 4 & 1893 all ICCS graded Fine-12 to Extra Fine-40. Lot of 8 coins.

Opening Bid: **(\$75)** **\$200 AND UP**

1256. 1882H 1¢ Obv 1 & Obv 2 ICCS Choice Mint State-62RB. Lot of 2 coins.

Opening Bid: **(\$30)** **\$100 AND UP**

1257. 1882H 1¢ Rotated Choice Very Fine-30 & 1891 SLSD Obv 3 Choice Very Fine-30. Lot of 2 ICCS graded coins.

Opening Bid: **(\$50)** **\$150 AND UP**

1258. Group lot of 5 ICCS graded Large cents; includes 1882H Obv 2 cld, 1890H, 1891 LL LD Obv 3, 1881H, 1896 Far "6" cld. Grades vary Choice Very Fine-30 to Choice About Uncirculated-55.

Opening Bid: **(\$25)** **\$100 AND UP**

1259. 1884 1¢ Obv 1 Fine-12 (Rare Obverse type) & 1896 Choice Very Fine-20 (should designate as Far 6). Lot of 2 coins.

Opening Bid: **(\$50)** **\$150 AND UP**

1260. 1890H 1¢ Trace Red & 1891 LL LD Obv 2 RB both ICCS graded Choice Mint State-62. Lot of 2 coins.

Opening Bid: **(\$30)** **\$100 AND UP**

- 1261.** 1890H 1¢, 1912, 1915 Lacquer all ICCS Mint State-60BN. Lot of 3 coins.
Opening Bid: **(\$40)** **\$125-\$225**
- 1262.** 1891 1¢ Obverse 3 LL LD "RP-T (Victoria) ICCS Extra Fine-40. Believed to be a scarce variety!
Opening Bid: **(\$50)** **\$150 AND UP**
- 1263.** 1893 1¢ About Uncirculated-50, 1924 Planchet Flaw Extra Fine-40 & 1950 to 1970 Choice Mint State-64RD, all ICCS graded coins. Lot of 8 coins, .
Opening Bid: **(\$10)** **\$50 AND UP**
- 1264.** 1894 1¢ PCGS Choice Mint State-64RB.
Opening Bid: **(\$150)** **\$300-\$600**
- 1265.** 1894 1¢ Thin ICCS Choice Mint State-63RD. 75% red and lustrous.
Opening Bid: **(\$100)** **\$200 AND UP**
- 1266.** 1896 1¢ Far 6 Fine-12, 1901 Choice About Uncirculated-55, 1922 About Uncirculated-50 all ICCS graded coins.
Opening Bid: **(\$30)** **\$100-\$200**
- 1267.** 1897 1¢ Choice Mint State-62 Lustrous BN & 1898H Choice Mint State-63RB. Lot of 2 ICCS graded cents.
Opening Bid: **(\$75)** **\$175 AND UP**
- 1268.** Group Lot of 20 Large Cent pieces 1902-1920. Grades vary.
Opening Bid: **(\$5)** **\$50 AND UP**
- 1268A.** 1901 1¢ NGC Choice Mint State-64RD. Lustrous 95% red example. A superior example.
Opening Bid:
- 1269.** 1902 1¢ ICCS Choice Mint State-64RD. Lustrous 90% red example.
Opening Bid: **(\$30)** **\$100 AND UP**
- 1270.** 1903 1¢ & 1904 ICCS Choice Mint State-63RD. Lot of 2 coins w/1904 designated as lacquered.
Opening Bid: **(\$50)** **\$125 AND UP**
- 1271.** Group Lot of 3 decimal coins; Includes 1904 1¢, 1905 5¢, 1894 25¢. Grades vary. Choice Fine-15 to Unc.
Opening Bid: **(\$275)** **\$550 AND UP**
- 1272.** 1905 1¢ ICCS Choice Mint State-64RD. Attractive 70% red issue.
Opening Bid: **(\$75)** **\$200 AND UP**
- 1273.** 1906 1¢, 1908, 1917 all Choice Mint State-63RB & 1915 Choice Mint State-63RD. Lot of 4 ICCS Graded coins.
Opening Bid: **(\$100)** **\$250 AND UP**
- 1274.** 1907 1¢ ICCS Choice Mint State-64RB. Interesting example showing Red Obv and Brown Rev sides.
Opening Bid: **(\$100)** **\$200 AND UP**
- 1275.** Canada Coin Lot; 1907 1¢ Gem Mint State-65RD, 1910 Choice Mint State-64RB, 1896 Far Choice Mint State-64RB & 1954 10¢ Superb Gem Proof-like-66. Lot of 4 NNC graded coins. Catalogue value \$2000++, See pic and Bid accordingly. NO RETURNS.
Opening Bid: **(\$5)** **\$100 AND UP**
- 1276.** 1910 1¢ & 1916 ICCS Choice Mint State-64RD. Lot of 2 coins.
Opening Bid: **(\$100)** **\$225 AND UP**
- 1277.** 1911 1¢, 1917,1919 all ICCS Choice Mint State-63RB. Lot of 3 coins.
Opening Bid: **(\$25)** **\$75-\$150**
- 1278.** 1911 1¢, 1918 both ICCS Choice Mint State-64RD.
Opening Bid: **(\$50)** **\$150-\$250**
- 1279.** 1916 1¢, 1936, 1967 & 1922 5¢, lot of 4 ICCS graded coins. Grades vary. About Uncirculated-50-Superb Gem Mint State-66.
Opening Bid: **(\$50)** **\$100 AND UP**
- 1281.** 1922 1¢ Choice Extra Fine-45, 1927, 1929, 1934 & 1935 all Choice Mint State-63. Lot of 5 coins graded ICCS and 1927 CCCS.
Opening Bid: **(\$100)** **\$200 AND UP**
- 1282.** 1922 1¢ Fine to Very Fine, lot of 10 pieces.
Opening Bid: **(\$100)** **\$200 AND UP**
- 1283.** 1923 1¢ VG to Very Fine, lot of 10 pieces.
Opening Bid: **(\$150)** **\$300 AND UP**
- 1284.** Group Lot of 6 key date coins; includes 1923 1¢ (3), 1921 25¢, 1947 ML 50¢, 1947 Ptd \$1 4X HP cleaned. All 6 coins CCCS & ICCS graded. Grades vary. A nice lot.
Opening Bid: **(\$150)** **\$300 AND UP**
- 1285.** 1925 1¢ VG to Very Fine, lot of 10 pieces.
Opening Bid: **(\$125)** **\$250 AND UP**
- 1286.** 1926 1¢ ANACS Choice Mint State-62 Lustrous.
Opening Bid: **(\$50)** **\$100 AND UP**

- 1287.** 1928 1¢, 1932 both Choice Mint State-64RB & 1931 Choice Mint State-63RB. Lot of 3 coins.
Opening Bid: **(\$25)** **\$75-\$150**
- 1288.** 1933 1¢ ICCS Choice Mint State-64RB.
Opening Bid: **(\$5)** **\$45-\$85**
- 1289.** 1935 1¢, 1942 both ICCS Choice Mint State-64RD. Lot of 2 coins.
Opening Bid: **(\$75)** **\$175-\$275**
- 1290.** 1937 \$1, 1938, 1940, 1946 & 1947 all ICCS Gem Mint State-65RD. Lot of 5 coins.
Opening Bid: **(\$100)** **\$225 AND UP**
- 1291.** 1937 1¢ to 1978. Lot of 13 ICCS Gem Mint State-65RD graded coins.
Opening Bid: **(\$50)** **\$150 AND UP**
- 1292.** 1939 1¢ ICCS Superb Gem Mint State-66RED.
Opening Bid: **(\$50)** **\$150-\$300**
- 1293.** 1939 1¢ to 1949 with 1947 ML & 1949 A Off Denticle. All ICCS Gem Mint State-65RD. Lot of 6 coins.
Opening Bid: **(\$100)** **\$300 AND UP**
- 1294.** 1940 1¢ & 1947 both ICCS Gem Mint State-65RD.
Opening Bid: **(\$25)** **\$80-\$130**
- 1295.** 1943 1¢ ICCS Gem Mint State-65RD. 100% full red gem example.
Opening Bid: **(\$50)** **\$150 AND UP**
- 1296.** 1943 1¢ ICCS Gem Mint State-65RD. Gem 100% lustrous red.
Opening Bid: **(\$50)** **\$150 AND UP**
- 1297.** 1944 1¢ ICCS Choice Mint State-64RD. A nice 85% red example.
Opening Bid: **(\$75)** **\$200 AND UP**
- 1298.** 1944 1¢ PCGS Choice Mint State-64RD.
Opening Bid: **(\$75)** **\$175-\$350**
- 1299.** 1949 1¢ to 1983 all ICCS Gem Mint State-65RD. Lot of 9 coins.
Opening Bid: **(\$100)** **\$300 AND UP**
- 1300.** 1949 1¢ to 2012. Lot of 24 ICCS Choice Mint State-64RD graded coins.
Opening Bid: **(\$100)** **\$200 AND UP**
- 1301.** 1950 1¢ ICCS Gem Mint State-65RD. Gem 100% red and lustrous coin.
Opening Bid: **(\$10)** **\$50 AND UP**
- 1302.** 1950 1¢, 1951 & 1952 ICCS Gem Mint State-65RD. Lot of 3 ICCS graded coins.
Opening Bid: **(\$75)** **\$200 AND UP**
- 1303.** 1950 1¢, 1981 to 2012. Lot of 14 ICCS Gem Mint State-65RD graded coins.
Opening Bid: **(\$100)** **\$200 AND UP**
- 1304.** 1951 1¢, 1955 SF, 1957, All 3 coins ICCS Gem Mint State-65 red.
Opening Bid: **(\$75)** **\$175-\$275**
- 1305.** 1953 1¢ NSF to 2006P. Lot of 16 ICCS graded coins Choice Mint State-64 to Superb Gem Mint State-66RD.
Opening Bid: **(\$100)** **\$225 AND UP**
- 1306.** 1954 1¢ UHC Choice Proof-like-64, 1954 5¢ SF Gem Proof-like-65, 1956 50¢ Cameo Gem Proof-like-65 all ICCS graded. Lot of 3 coins.
Opening Bid: **(\$50)** **\$125 AND UP**
- 1307.** 1955 1¢ SF Cameo ICCS Superb Gem Proof-like-66RD.
Opening Bid: **(\$100)** **\$200 AND UP**
- 1308.** 1956 1¢, 1957, 1958, 1960. All 4 coins ICCS Gem Mint State-65RD.
Opening Bid: **(\$25)** **\$50-\$100**
- 1309.** 1957 1¢ 1958 & 1960 all ICCS Superb Gem Proof-like-66 2 w/Hvy Cameo designations.
Opening Bid: **(\$25)** **\$85 AND UP**
- 1312.** 1960 1¢ Cameo ICCS Superb Gem Proof-like-66RD.
Opening Bid: **(\$10)** **\$50 AND UP**
- 1314.** 1962 1¢ "Harp", Roll of 40 pieces. All Choice Mint State-63 Red or better.
Opening Bid: **(\$5)** **\$50 AND UP**
- 1315.** 1963 1¢ Hanging 3 ICCS Gem Mint State-65RD.
Opening Bid: **(\$5)** **\$25 AND UP**
- 1316.** 1963 1¢ NGC Superb Gem Proof-Like-66RD & 1965 25¢ Superb Gem Proof-Like-66 Cameo. Lot of 2 NGC graded coins.
Opening Bid: **(\$25)** **\$40 AND UP**
- 1317.** 1965 1¢ LB P5 ICCS Gem Mint State-65RD. Gem 100% red coin.
Opening Bid: **(\$30)** **\$100 AND UP**

- 1318.** 1965 1¢ Type 4 ICCS Gem Mint State-65RD.
Opening Bid: **(\$30)** **\$100-\$200**
- 1319.** 1965 1¢ Type 4 Choice Mint State-63 Red, lot of 4 ICCS graded coins.
Opening Bid: **(\$25)** **\$100 AND UP**
- 1320.** 1977 1¢, 1979, 1982, 1992, all 4 coins ICCS Superb Gem Mint State-66 Red.
Opening Bid: **(\$50)** **\$150-\$300**
- 1321.** 1978 1¢ Rotated Die, 1978 1¢ both ICCS Superb Gem Mint State-66RD. Lot of 2 coins.
Opening Bid: **(\$100)** **\$225 AND UP**
- 1322.** 1979 1¢, 1982, 1989, 1991, 2005, 2008 Magnetic all ICCS Superb Gem Mint State-66RD. Lot of 6 coins.
Opening Bid: **(\$100)** **\$200-\$400**
- 1323.** 1981 1¢ to 2006 all ICCS PF67 Ultra Heavy Cameo. Lot of 13 RCM Single coins.
Opening Bid: **(\$100)** **\$200 AND UP**
- 1324.** 1987 1¢ ICCS Superb Gem Mint State-66RD. Gem red and lustrous issue.
Opening Bid: **(\$30)** **\$100-\$200**
- 1325.** 2000 1¢, 2001, 2002, 2002-P, 2004-P, 2005, 2011 non magnetic, 2012 non magnetic, all 8 coins ICCS Superb Gem Mint State-66 Red.
Opening Bid: **(\$40)** **\$125-\$250**
- 1326.** 2003 1¢, 2003-P, 2003-P New effigy, all 3 coins ICCS Superb Gem Mint State-66 red.
Opening Bid: **(\$10)** **\$50-\$100**
- 1327.** 2006 1¢ RCM Logo Non Magnetic, 2006 RCM logo Magnetic, 2006-P Magnetic, all 3 coins Superb Gem Mint State-66 Red.
Opening Bid: **(\$10)** **\$70-\$140**
- 1328.** Group Lot of 20 x Small 5¢ pieces 1858-1900. Grades vary.
Opening Bid: **(\$5)** **\$100 AND UP**
- 1329.** 1870 5¢ Raised Border ICCS Choice About Uncirculated-55. Nice lustre with sparse toning.
Opening Bid: **(\$75)** **\$200 AND UP**
- 1330.** 1870 5¢ Raised Rim NGC UNC - Details, Fully brilliant and lustrous. Insignificant scratch is noted by NGC. I wonder why! A beautiful piece.
Opening Bid: **(\$125)** **\$250 AND UP**
- 1331.** 1871 5¢ XF40, 1920 Choice Mint State-63 & 1918 ANACS Choice Mint State-64. Lot of 3 graded coins.
Opening Bid: **(\$50)** **\$200 AND UP**
- 1332.** 1872H 5¢ ICCS Choice Extra Fine-45. Brilliant white example.
Opening Bid: **(\$30)** **\$100 AND UP**
- 1333.** 1874H 5¢ PCGS AU - Detail, issue.
Opening Bid: **(\$100)** **\$200 AND UP**
- 1334.** 1883 5¢ to 1968. Lot of 11 ICCS graded coins Very Good-10 to Choice Mint State-64 & PL.
Opening Bid: **(\$100)** **\$225 AND UP**
- 1335.** 1885 5¢ 5/5 Choice Fine-15 & 1891 1¢ Obv 2 LLLD Extra Fine-40. Should designate 1885 as Large variation. Lot of 2 ICCS graded coins.
Opening Bid: **(\$30)** **\$100 AND UP**
- 1336.** 1885 5¢ Lg 5 Choice Very Fine-30, 5/5 Choice Fine-15 & Sml 5 Extra Fine-40. Lot of 3 ICCS graded coins.
Opening Bid: **(\$100)** **\$225 AND UP**
- 1337.** 1885 5¢ PCGS AU - Detail, issue.
Opening Bid: **(\$100)** **\$250 AND UP**
- 1338.** 1886 5¢ Sml 6 Extra Fine-40 & Large 6 Choice Very Fine-30. Lot of 2 ICCS graded coins.
Opening Bid: **(\$50)** **\$125 AND UP**
- 1339.** 1887 5¢ ICCS About Uncirculated-50. Housed in old ICCS holder.
Opening Bid: **(\$100)** **\$250 AND UP**
- 1340.** 1888 5¢ ICCS About Uncirculated-50. Attractive peripheral tones.
Opening Bid: **(\$25)** **\$75 AND UP**
- 1341.** 1889 5¢ ICCS Choice Very Fine-30. Old greyish tones.
Opening Bid: **(\$50)** **\$125 AND UP**
- 1342.** 1890H 5¢ Choice Extra Fine-45 & 1891 Obv 5 About Uncirculated-50 w/minor edge damage. Lot of 2 ICCS graded coins.
Opening Bid: **(\$50)** **\$150 AND UP**
- 1343.** 1894 5¢ ICCS About Uncirculated-50. Nice details under greyish tones.
Opening Bid: **(\$75)** **\$250 AND UP**
- 1344.** 1894 5¢ PCGS AU - Detail, issue.
Opening Bid: **(\$75)** **\$200 AND UP**
- 1345.** 1896 5¢ ICCS Mint State-60.
Opening Bid: **(\$75)** **\$175-\$275**

1346. 1896 5¢ ICCS Choice About Uncirculated-58.

Opening Bid: **(\$40)** **\$125-\$250**

1347. 1896 5¢ About Uncirculated-50, 1909 Extra Fine-40, 1919 Choice Mint State-64, 1926 "Far 6" Very Good-10 Lot of 4 ICCS graded coins.

Opening Bid: **(\$100)** **\$250-\$350**

1348. 1896 5¢ Choice Extra Fine-45 w/Lg 96 designation & 1909 Ptd Lvs Extra Fine-40. Lot of 2 ICCS graded coins.

Opening Bid: **(\$50)** **\$150 AND UP**

1349. 1897 5¢ Slender 8 ICCS Choice About Uncirculated-58. Light army green tints.

Opening Bid: **(\$50)** **\$125 AND UP**

1350. 1898H 5¢ Slender 8 ICCS About Uncirculated-50. Deep grey tones.

Opening Bid: **(\$75)** **\$175 AND UP**

1351. 1900 5¢ PCGS AU - Detail, issue.

Opening Bid: **(\$100)** **\$200 AND UP**

1352. 1902 5¢ ICCS Choice Mint State-62.

Opening Bid: **(\$5)** **\$30-\$60**

1353. 1903 5¢ ICCS Choice Mint State-62. Bright lustrous white issue.

Opening Bid: **(\$100)** **\$225 AND UP**

1354. 1903H Sml Repunched H & 1904 both ICCS Choice About Uncirculated-55. Lot of 2 coins.

Opening Bid: **(\$75)** **\$175 AND UP**

1355. 1907 5¢ Nar & 1911 ICCS Mint State-60. Lot of 2 coins.

Opening Bid: **(\$30)** **\$100 AND UP**

1356. 1908 5¢ Large Choice Very Fine-20 & 1908 Sml Choice About Uncirculated-55. Lot of 2 ICCS graded coins.

Opening Bid: **(\$75)** **\$175 AND UP**



1356A. 1909 5¢ Round leaves, PCGS Choice About Uncirculated-55. From the Cornwell Collection.

Opening Bid: **(\$150)** **\$200 AND UP**

1357. 1910 5¢ ICCS Ptd Lvs ICCS Choice Mint State-64. Bright and lustrous example.

Opening Bid: **(\$75)** **\$175 AND UP**

1358. 1910 5¢ Rd Lvs Extra Fine-40, 1916 Choice About Uncirculated-55 & 1926 Nr Choice Extra Fine-45. Lot of 3 ICCS graded coins.

Opening Bid: **(\$75)** **\$200 AND UP**

1359. 1914 5¢ PCGS Choice Mint State-64. Attractively toned example.

Opening Bid: **(\$75)** **\$175 AND UP**

1360. 1914 5¢, 1924, both coins ANACS Choice Mint State-62.

Opening Bid: **(\$75)** **\$175 AND UP**

1361. 1915 5¢ ICCS Choice About Uncirculated-58. Key date issue displaying strong details under deep blue tones.

Opening Bid: **(\$100)** **\$225 AND UP**

1362. 1917 5¢, 1928 both Choice Mint State-62, 1942 Choice Mint State-64 & 1944 Gem Mint State-65. Lot of 4 ICCS graded coins.

Opening Bid: **(\$40)** **\$125-\$250**

1363. 1918 5¢, 1946, 1963 all ICCS Choice Mint State-63.

Opening Bid: **(\$25)** **\$75-\$150**

1364. 1922 5¢ ICCS Choice Mint State-62.

Opening Bid: **(\$10)** **\$50 AND UP**

1365. 1926 5¢ "Far 6" A nice VG example. Problem free.

Opening Bid: **(\$25)** **\$100 AND UP**

1366. 1926 5¢ Nr 6 ICCS Choice About Uncirculated-55. Some lustre remaining.

Opening Bid: **(\$100)** **\$250 AND UP**

1367. 1926 5¢ PCGS VF-20. Detail, issue.

Opening Bid: **(\$75)** **\$200 AND UP**

1368. 1929 5¢ NGC Choice Mint State-64.

Opening Bid: **(\$100)** **\$200-\$400**

1369. 1930 5¢ Choice About Uncirculated-58 & 1964 XLW Choice Mint State-63 both ANACS graded. Lot of 2 coins.

Opening Bid: **(\$50)** **\$125 AND UP**

1370. 1936 5¢ Far, nice EF example. Popular variety.

Opening Bid: **(\$1)** **\$10 AND UP**

- 1371.** 1938 5¢ ICCS Choice Mint State-63.
Opening Bid: **(\$30)** **\$100-\$200**
- 1372.** 1939 5¢ ICCS Choice Mint State-63.
Opening Bid: **(\$10)** **\$60-\$110**
- 1373.** 1939 50¢ ICCS Choice Mint State-62 Rotated Die.
Opening Bid: **(\$50)** **\$150 AND UP**
- 1374.** 1942c 5¢, 1949 10¢, 1962 10¢, 1947 25¢, 1953 25¢ SD HC, 1965 Cameo, 1958 \$1 all ICCS Choice Mint State-62 to 65. Lot of 7 coins.
Opening Bid: **(\$5)** **\$75 AND UP**
- 1375.** 1944 5¢ Gem Mint State-65, 1948 Choice Mint State-63, 1961 Gem Mint State-65. All 3 coins ICCS graded.
Opening Bid: **(\$10)** **\$50-\$100**
- 1377.** 1951 5¢ Low Rel & Commemorative both ICCS Gem Mint State-65. Lot of 2 Gem coins.
Opening Bid: **(\$50)** **\$125 AND UP**
- 1378.** 1951 5¢ Low relief, 1951 Comm, 1977 Low 7, 1977 High 7, all 4 coins ICCS Gem Mint State-65.
Opening Bid: **(\$75)** **\$200 AND UP**
- 1379.** 1954 5¢ "1 water line" variety Very Fine or better. Believed to be a scarce variety.
Opening Bid: **(\$5)** **\$100 AND UP**
- 1380.** 1957 5¢ "Bug Tail", Roll of 40 pieces. All Fine or better.
Opening Bid: **(\$5)** **\$50 AND UP**
- 1381.** 1957 5¢, 1960, 1962 all ICCS Superb Gem Proof-like-66. Lot of 3 coins.
Opening Bid: **(\$5)** **\$50 AND UP**
- 1383.** 1962 5¢, 1952 10¢, 1964 25¢, 2023 25¢ Caribou all ICCS Gem Mint State-65. Lot of 4 coins.
Opening Bid: **(\$40)** **\$125-\$175**
- 1384.** 1984 5¢ ICCS Superb Gem Mint State-66.
Opening Bid: **(\$50)** **\$100 AND UP**
- 1385.** 1985 5¢ ICCS Superb Gem Mint State-66.
Opening Bid: **(\$50)** **\$100 AND UP**
- 1386.** 1986 5¢, 2023 4 Pearls both ICCS Superb Gem Mint State-66. Lot of 2 coins.
Opening Bid: **(\$50)** **\$100 AND UP**
- 1387.** 1990 5¢ ICCS Superb Gem Mint State-66.
Opening Bid: **(\$50)** **\$100 AND UP**
- 1388.** 1991 5¢ ICCS Superb Gem Mint State-66.
Opening Bid: **(\$50)** **\$100 AND UP**
- 1389.** 1992 5¢ ICCS Superb Gem Mint State-66.
Opening Bid: **(\$50)** **\$100 AND UP**
- 1390.** 1993 5¢ ICCS Superb Gem Mint State-66.
Opening Bid: **(\$50)** **\$100 AND UP**
- 1391.** 1994 5¢ ICCS Superb Gem Mint State-66.
Opening Bid: **(\$50)** **\$100 AND UP**
- 1392.** 1995 5¢ ICCS Superb Gem Mint State-66.
Opening Bid: **(\$50)** **\$100 AND UP**
- 1393.** 1999P 5¢ Superb Gem Mint State-66.
Opening Bid: **(\$50)** **\$100 AND UP**
- 1394.** 1858 10¢ Blundered I in DEI, G-VG, Not often seen and offered in this affordable grade.
Opening Bid: **(\$125)** **\$250-\$300**
- 1395.** 1858 10¢ PCGS AU - Detail, issue.
Opening Bid: **(\$100)** **\$225 AND UP**
- 1396.** 1858 10¢ PCGS AU - Detail, issue.
Opening Bid: **(\$100)** **\$225 AND UP**
- 1397.** 1870 10¢ PCGS AU - Detail, issue.
Opening Bid: **(\$100)** **\$200 AND UP**
- 1398.** 1871 10¢ ICCS Choice Extra Fine-45.
Opening Bid: **(\$100)** **\$250 AND UP**
- 1399.** 1871 10¢ PCGS AU - Detail, issue.
Opening Bid: **(\$100)** **\$275 AND UP**
- 1400.** 1874H 10¢ ICCS Extra Fine-40. Deep greyish tones.
Opening Bid: **(\$50)** **\$125 AND UP**
- 1401.** 1881H 10¢ Obverse 1, nice VF-EF.
Opening Bid: **(\$100)** **\$300 AND UP**
- 1402.** 1881H 10¢ Obv 2 ICCS Extra Fine-40. Designated as Harshly Cleaned.
Opening Bid: **(\$5)** **\$100 AND UP**
- 1403.** 1882H 10¢, 1892 Small 9, Obverse 5 both ICCS Choice Very Fine-30.
Opening Bid: **(\$100)** **\$225-\$450**
- 1404.** 1882H 10¢ PCGS AU - Detail, issue.
Opening Bid: **(\$100)** **\$250 AND UP**

- 1405.** 1884 10¢ ICCS Choice Very Fine-30, Superb problem free example. Lustrous.
Opening Bid: **(\$1,000)** **\$2,000 AND UP**
- 1406.** 1886 10¢ Lg Knobbed "6" Obv#4 ICCS Choice Very Fine-30, corrosion. Scarce variety. Seldom offered.
Opening Bid: **(\$100)** **\$300 AND UP**
- 1407.** 1886 10¢ Obv 5 Sml 6 Fine-12, Obv 6 LgKnb Fine-12 & Obv 6 LgPtd 6 Good-6. Lot of 3 different 1886 issues all ICCS graded.
Opening Bid: **(\$100)** **\$250 AND UP**
- 1408.** 1886 10¢ Obv 5 Sml 6 ICCS Extra Fine-40. Designated as cleaned.
Opening Bid: **(\$5)** **\$100 AND UP**
- 1409.** 1886 10¢ Small 6, Obv#5 ICCS Extra Fine-40. Scarce.
Opening Bid: **(\$200)** **\$400 AND UP**
- 1410.** 1887 10¢ CCCS Choice Very Fine-30, Semi-key date.
Opening Bid: **(\$250)** **\$500 AND UP**
- 1411.** 1888 10¢ ICCS Extra Fine-40. Well struck example for grade.
Opening Bid: **(\$50)** **\$150 AND UP**
- 1412.** 1890H 10¢ ICCS Choice Very Fine-30. Well struck example for grade.
Opening Bid: **(\$50)** **\$150 AND UP**
- 1413.** 1890H 10¢ PCGS AU - Detail, issue.
Opening Bid: **(\$100)** **\$250 AND UP**
- 1414.** 1891 10¢ 21 Lvs ICCS Choice Extra Fine-45. Well struck example for grade.
Opening Bid: **(\$100)** **\$250 AND UP**
- 1415.** 1892 10¢ ICCS AU-50. Issue.
Opening Bid: **(\$100)** **\$200 AND UP**
- 1416.** 1892 10¢ Obv 6 Lg 9 Good-4 & 1893 Obv 5 Flt 3 Fine-12. Lot of 2 ICCS graded coins.
Opening Bid: **(\$100)** **\$250 AND UP**
- 1417.** 1893 10¢ PCGS AU - Detail, issue.
Opening Bid: **(\$200)** **\$450 AND UP**
- 1418.** 1894 10¢ Obv 6 ICCS Extra Fine-40 w/rim damage.
Opening Bid: **(\$5)** **\$100 AND UP**
- 1419.** 1896 10¢ Obverse 6 ICCS Extra Fine-40.
Opening Bid: **(\$25)** **\$75-\$150**
- 1420.** 1896 10¢, 1900 both coins ICCS Choice Extra Fine-45.
Opening Bid: **(\$150)** **\$300 AND UP**
- 1421.** 1898 10¢ Obv 5 ICCS Choice Very Fine-30. Well struck example for grade.
Opening Bid: **(\$50)** **\$150 AND UP**
- 1422.** 1899 10¢ PCGS AU - Detail, issue.
Opening Bid: **(\$100)** **\$200 AND UP**
- 1423.** 1902 10¢ Choice Very Fine-30 & 1902H About Uncirculated-50. Lot of 2 ICCS graded coins.
Opening Bid: **(\$30)** **\$100 AND UP**
- 1424.** 1902H 10¢ ICCS Choice About Uncirculated-58.
Opening Bid: **(\$25)** **\$75-\$150**
- 1425.** 1903 10¢, 1905 & 1907 all ICCS Choice Very Fine-20-Choice Very Fine-30. Lot of 3 coins.
Opening Bid: **(\$75)** **\$150 AND UP**
- 1426.** 1903H 10¢ ICCS Choice About Uncirculated-58. Silvery greys w/golden peripheral tints.
Opening Bid: **(\$100)** **\$225 AND UP**
- 1427.** 1903H 10¢ Scratches ICCS Mint State-60.
Opening Bid: **(\$100)** **\$200-\$400**
- 1428.** 1905 10¢ ANACS Choice Extra Fine-45, Lightly toned.
Opening Bid: **(\$50)** **\$125 AND UP**
- 1429.** 1906 10¢ ICCS Choice About Uncirculated-55. Nice example for grade.
Opening Bid: **(\$75)** **\$175 AND UP**
- 1430.** 1906 10¢ ICCS Choice About Uncirculated-58. Bright well struck example.
Opening Bid: **(\$100)** **\$225 AND UP**
- 1431.** 1906 10¢, 1908, both coins ICCS Extra Fine-40.
Opening Bid: **(\$150)** **\$300 AND UP**
- 1432.** 1909 10¢ BL & Vic Lvs both ICCS Extra Fine-40. Lot of 2 ICCS graded coins.
Opening Bid: **(\$75)** **\$200 AND UP**
- 1433.** 1909 10¢ Broad Leaves NGC Choice About Uncirculated-55, Good lustre.
Opening Bid: **(\$175)** **\$350 AND UP**
- 1434.** 1909 10¢ Vic Lvs Extra Fine-40 & 1930 About Uncirculated-50. Lot of 2 ICCS graded coins.
Opening Bid: **(\$30)** **\$100 AND UP**

- 1435.** 1910 10¢ & 1917 ICCS Mint State-60. Lot of 2 ICCS graded coins.
Opening Bid: **(\$50)** **\$150 AND UP**
- 1436.** 1911 10¢ Choice About Uncirculated-58, 1914 About Uncirculated-50, 1929 Choice About Uncirculated-58 all ICCS graded. Lot of 3 coins.
Opening Bid: **(\$100)** **\$225-\$325**
- 1437.** 1912 10¢, 1928, 1937, 1939 & 1941. Lot of 5 ICCS graded coins Choice Extra Fine-45 to Choice Mint State-63.
Opening Bid: **(\$75)** **\$175 AND UP**
- 1438.** 1913 10¢ Brd Lvs ICCS VF-20. Issue.
Opening Bid: **(\$150)** **\$300 AND UP**
- 1439.** 1915 10¢ ICCS About Uncirculated-50. Cleaned.
Opening Bid: **(\$75)** **\$150 AND UP**
- 1440.** 1917 10¢, 1943 Dbl 194, Cameo, 1947, 1950 all ICCS Choice Mint State-64. Lot of 4 coins.
Opening Bid: **(\$125)** **\$275-\$550**
- 1441.** 1920 10¢ Choice Mint State-62 & 1921 Choice Mint State-63. Lot of 2 ICCS graded coins.
Opening Bid: **(\$75)** **\$200 AND UP**
- 1442.** 1930 10¢ NGC Choice Mint State-64. Glowing lustrous white issue.
Opening Bid: **(\$100)** **\$250 AND UP**
- 1443.** 1933 10¢ NGC Choice Mint State-62. Bright lustrous issue with sharp circular reverse tones.
Opening Bid: **(\$100)** **\$225 AND UP**
- 1444.** 1934 10¢ About Uncirculated-50 & 1935 Choice Very Fine-30. Lot of 2 ICCS graded coins.
Opening Bid: **(\$50)** **\$150 AND UP**
- 1445.** Group Lot of 20 x 10¢ pieces 1937-1960. Grades vary.
Opening Bid: **(\$20)** **\$50 AND UP**
- 1446.** 1938 10¢ ICCS Choice Mint State-64.
Opening Bid: **(\$40)** **\$125-\$225**
- 1447.** 1938 10¢ Choice Mint State-63 & 1945 Choice Mint State-64. Lot of 2 PCGS graded coins.
Opening Bid: **(\$30)** **\$100 AND UP**
- 1448.** 1939 10¢ Double 193 ICCS Choice Mint State-62.
Opening Bid: **(\$25)** **\$75 AND UP**
- 1449.** 1940 10¢ Cameo ICCS Choice Mint State-64.
Opening Bid: **(\$25)** **\$75 AND UP**
- 1450.** 1943 10¢ Double date ICCS Choice Mint State-62.
Opening Bid: **(\$5)** **\$30-\$60**
- 1451.** 1943 10¢ ICCS Choice Mint State-64.
Opening Bid: **(\$10)** **\$50 AND UP**
- 1452.** 1943 10¢ ICCS Gem Mint State-65.
Opening Bid: **(\$30)** **\$100-\$200**
- 1453.** 1944 10¢ ICCS Choice Mint State-64.
Opening Bid: **(\$10)** **\$50-\$100**
- 1454.** 1946 10¢ ICCS Choice Mint State-64.
Opening Bid: **(\$10)** **\$50 AND UP**
- 1455.** 1947 10¢ ICCS Gem Mint State-65.
Opening Bid: **(\$100)** **\$200-\$400**
- 1456.** 1947 10¢ Maple Leaf ICCS Choice Mint State-64.
Opening Bid: **(\$5)** **\$35-\$55**
- 1457.** 1949 10¢, 1955, 1956, 1959 & 1967 all ICCS Gem Mint State-65. Lot of 5 ICCS graded coins.
Opening Bid: **(\$75)** **\$175 AND UP**
- 1458.** 1950 10 to 1965. Lot of 9 ICCS graded coins Choice Mint State-63 to Choice Mint State-64 & PL.
Opening Bid: **(\$30)** **\$100 AND UP**
- 1459.** 1957 10¢ Cameo ICCS Superb Gem Proof-like-66.
Opening Bid: **(\$10)** **\$50 AND UP**
- 1460.** 1958 10¢ Cameo, 1960, 1965 all ICCS Superb Gem Mint State-66. Lot of 3 coins.
Opening Bid: **(\$100)** **\$250 AND UP**
- 1461.** 1962 10¢, 1963 25¢ Heavy cameo, 1949 \$1 all ICCS Gem Mint State-65. Lot of 3 coins.
Opening Bid: **(\$50)** **\$100 AND UP**
- 1462.** 1964 10¢ NGC Superb Gem Proof-like-67 Cameo. Blast full white coin.
Opening Bid: **(\$5)** **\$30 AND UP**
- 1463.** 1965 10¢ NGC Superb Gem Proof-like-67 Cameo. Blast full white coin.
Opening Bid: **(\$5)** **\$30 AND UP**
- 1464.** 1965 10¢ Ultra Heavy Cameo ICCS Superb Gem Proof-like-66.
Opening Bid: **(\$10)** **\$50 AND UP**

1465. 1966 10¢ NGC Superb Gem Proof-like-67. Opening Bid: (\$5) \$30 AND UP	1480. 1890H 25¢ PCGS EF - Detail, issue. Opening Bid: (\$100) \$250 AND UP
1466. 1992 10¢ Superb Gem Mint State-68 & 2021 Bluenose 100th Anniv Colorized edition, Gem Uncirculated. Lot of 2 NGC graded coins. Opening Bid: (\$25) \$40 AND UP	1481. Group Lot of 20 x 25¢ pieces 1890H-1961. Grades vary. Opening Bid: (\$75) \$150 AND UP
1467. 2021 10¢ DD, 2021 Bluenose, 2023 4 Pearls all ICCS Superb Gem Mint State-66. Lot of 3 coins. Opening Bid: (\$25) \$75 AND UP	1482. 1899 25¢ PCGS AU - Detail, issue. Opening Bid: (\$100) \$225 AND UP
1468. 1858 20¢ PCGS AU - Detail, issue. Opening Bid: (\$200) \$400 AND UP	1483. 1902H 25¢ ICCS Choice Extra Fine-45. Opening Bid: (\$100) \$200-\$400
1469. 1858 20¢ Coinage Choice Fine-15, 1929 25¢ Choice Very Fine-30 both ICCS graded. Lot of 2 coins. Opening Bid: (\$75) \$200 AND UP	1484. 1902H 25¢ PCGS UNCIRCULATED - Detail, issue. Opening Bid: (\$100) \$200 AND UP
1470. 1858 20¢ Coinage, Scratch, 1881H 25¢ Mark, both ICCS Choice Very Fine-20. Lot of 2 coins. Opening Bid: (\$100) \$200 AND UP	1485. 1904 25¢ ICCS Choice Very Fine-30 "Mark". A better date. Opening Bid: (\$75) \$250 AND UP
1471. 1870 25¢ Obverse 1, 1872 Obverse 2 both ICCS Choice Very Fine-20. Opening Bid: (\$40) \$125-\$225	1486. 1905 25¢ PCGS AU - Detail, issue. Opening Bid: (\$200) \$450 AND UP
1472. 1870 25¢ Obverse 1, Cleaned ICCS Extra Fine-40. Opening Bid: (\$50) \$150 AND UP	1487. 1905 25¢ ICCS Choice Very Fine-20. Opening Bid: (\$40) \$125-\$175
1473. 1870 25¢ ICCS AU-50. Issue. Opening Bid: (\$125) \$275 AND UP	1488. 1907 25¢ ICCS Choice Very Fine-30. Opening Bid: (\$10) \$70-\$140
1474. 1874H 25¢ PCGS AU - Detail, issue. Opening Bid: (\$100) \$225 AND UP	1489. 1907 25¢ PCGS AU - Detail, issue. Opening Bid: (\$100) \$225 AND UP
1475. 1881H 25¢ PCGS EF - Detail, issue. Opening Bid: (\$100) \$225 AND UP	1490. 1909 25¢ ICCS Choice Very Fine-30, lightly toned. Opening Bid: (\$25) \$125 AND UP
1476. 1886 25¢ Obv#5 CCCS Fine-12. Opening Bid: (\$25) \$100 AND UP	1491. 1909 25¢, 1910, both coins ICCS Extra Fine-40. Opening Bid: (\$200) \$400 AND UP
1477. 1888 25¢ PCGS VF - Detail, issue. Opening Bid: (\$50) \$125 AND UP	1492. 1911 25¢ ICCS About Uncirculated-50 Lustrous. Opening Bid: (\$50) \$150 AND UP
1478. 1888 25¢ Choice Very Fine-20 & 1906 Choice Very Fine-30. Lot of 2 ANACS graded coins. Opening Bid: (\$100) \$225 AND UP	1493. 1911 25¢ PCGS UNCIRCULATED - Detail, issue. Opening Bid: (\$100) \$200 AND UP
1479. 1889 25¢ ICCS Very Good-8. Opening Bid: (\$100) \$200 AND UP	1494. 1911 25¢ NGC AU - Details some light hairlines. A full white example. Opening Bid: (\$50) \$100 AND UP
	1495. 1913 25¢ PCGS UNCIRCULATED - Detail, issue. Opening Bid: (\$100) \$225 AND UP
	1496. 1919 25¢ PCGS Choice Mint State-63. Crisp full white example. Opening Bid: (\$75) \$175 AND UP

- 1497.** 1928 25¢ ICCS Choice About Uncirculated-58. Lustrous white issue.
Opening Bid: **(\$30)** **\$100 AND UP**
- 1498.** 1932 25¢ ICCS Choice About Uncirculated-55. Attractive issue for grade.
Opening Bid: **(\$50)** **\$125 AND UP**
- 1499.** 1933 25¢ ICCS Choice About Uncirculated-58.
Opening Bid: **(\$40)** **\$125-\$250**
- 1500.** 1934 25¢ ICCS Mint State-60. Pleasing white and lustrous issue.
Opening Bid: **(\$100)** **\$300 AND UP**
- 1501.** 1934 25¢ PCGS UNCIRCULATED - Detail, issue.
Opening Bid: **(\$100)** **\$200 AND UP**
- 1502.** 1937 25¢ ICCS Gem Mint State-65.
Opening Bid: **(\$75)** **\$175-\$275**
- 1503.** 1938 25¢ & 1945 ICCS Choice Mint State-63. Lot of 2 brilliant coins.
Opening Bid: **(\$50)** **\$125 AND UP**
- 1504.** 1939 25¢ ICCS Choice Mint State-64. Fully white and lustrous example.
Opening Bid: **(\$50)** **\$125 AND UP**
- 1505.** 1941 25¢ ICCS Choice Mint State-63.
Opening Bid: **(\$5)** **\$35-\$55**
- 1506.** 1942 25¢ Choice Mint State-64, 1947 25¢ Maple Leaf MS 63, both ICCS graded. Lot of 2 coins.
Opening Bid: **(\$75)** **\$175-\$275**
- 1507.** 1942 25¢, 1944 & 1946 all ICCS Choice Mint State-64. Lot of 3 coins.
Opening Bid: **(\$100)** **\$225 AND UP**
- 1508.** 1947 25¢ & 1947 ML ICCS Choice Mint State-64. Lot of 2 toned coins.
Opening Bid: **(\$75)** **\$200 AND UP**
- 1509.** 1947 25¢ Dot CCCS Choice Very Fine-30.
Opening Bid: **(\$40)** **\$125-\$250**
- 1510.** 1947 25¢ ML ICCS Gem Mint State-65. Gem lustrous white example.
Opening Bid: **(\$75)** **\$200 AND UP**
- 1511.** 1947 25¢ ML ICCS SP63. Appealing mauve like tints.
Opening Bid: **(\$30)** **\$100 AND UP**
- 1512.** 1948 25¢ PCGS Choice Mint State-64. Radiant full white example.
Opening Bid: **(\$75)** **\$200 AND UP**
- 1513.** 1950 25¢. 1951 HR, 1953 Lg Dt & 1962 all ICCS Choice Mint State-64. Lot of 4 coins.
Opening Bid: **(\$50)** **\$150 AND UP**
- 1514.** 1951 25¢ Low relief ICCS Choice Proof-like-63. Flashy full white coin.
Opening Bid: **(\$100)** **\$225 AND UP**
- 1515.** 1952 25¢ Low Relief ICCS Choice Proof-like-64.
Opening Bid: **(\$75)** **\$150 AND UP**
- 1516.** 1953 25¢ Large Date ICCS Choice Mint State-64.
Opening Bid: **(\$5)** **\$15-\$30**
- 1517.** 1953 25¢ Large Date ICCS Gem Mint State-65.
Opening Bid: **(\$10)** **\$50 AND UP**
- 1518.** 1953 25¢ Large Date ICCS Gem Mint State-65.
Opening Bid: **(\$10)** **\$50-\$100**
- 1519.** 1953 25¢ Lg Dt, 1962 both coins ICCS Gem Mint State-65.
Opening Bid: **(\$75)** **\$150 AND UP**
- 1520.** 1953 25¢ Small Date Heavy Cameo ICCS Choice Mint State-64.
Opening Bid: **(\$10)** **\$60-\$120**
- 1521.** 1954 25¢ PCGS Superb Gem Proof-like-66. Attractive mirror fields.
Opening Bid: **(\$30)** **\$100 AND UP**
- 1522.** 1955 25¢ Cameo Date ICCS Gem Mint State-65.
Opening Bid: **(\$75)** **\$200 AND UP**
- 1523.** 1955 25¢ ICCS Gem Mint State-65.
Opening Bid: **(\$25)** **\$75-\$150**
- 1524.** 1955 25¢ to 1963 all ICCS graded Choice Proof-like-64 to Gem Proof-like-65 most with Cameo to Heavy Cameo designations.
Opening Bid: **(\$75)** **\$200 AND UP**
- 1525.** 1956 25¢ ICCS Superb Gem Proof-like-66 Ultra Heavy Cameo, 1964 25¢ ICCS Gem Mint State-65 Ultra Heavy Cameo. Lot of 2 nice coins.
Opening Bid: **(\$175)** **\$350 AND UP**

1526. 1957 25¢ ICCS Gem Mint State-65. Opening Bid: (\$5)	\$30-\$60	1541. 1973 25¢ Large Bust NGC Superb Gem Proof-Like-66. Radiant gem example. Opening Bid: (\$100)	\$200 AND UP
1527. 1958 25¢ Cameo ICCS Gem Mint State-65. Opening Bid: (\$5)	\$45-\$90	1542. 1973 25¢ Small Bust, 2000 to 2023 all ICCS Gem Mint State-65. Lot of 7 coins. Opening Bid: (\$25)	\$100 AND UP
1528. 1962 25¢ Cameo ICCS Gem Mint State-65. Opening Bid: (\$10)	\$50 AND UP	1543. 1973 25¢ Small Bust, 2007 to 2023 all ICCS Superb Gem Mint State-66. Lot of 6 coins. Opening Bid: (\$50)	\$150 AND UP
1529. 1962 25¢ Cameo ICCS Superb Gem Proof-like-66. Opening Bid: (\$5)	\$35-\$65	1544. 1977 25¢ ICCS Superb Gem Mint State-66. Opening Bid: (\$5)	\$25 AND UP
1530. 1963 25¢ Cameo ICCS Gem Mint State-65. Opening Bid: (\$5)	\$30-\$60	1545. 1978 25¢ Small Denticles ICCS Superb Gem Mint State-66. Opening Bid: (\$5)	\$25 AND UP
1531. 1964 25¢ Heavy Cameo ICCS Gem Mint State-65. Opening Bid: (\$10)	\$50 AND UP	1546. 1986 25¢ & 2005P Alberta NGC Superb Gem Mint State-68. Lot of 2 NGC graded coins. Opening Bid: (\$25)	\$40 AND UP
1532. 1964 25¢ Heavy Cameo ICCS Gem Mint State-65. Opening Bid: (\$5)	\$30 AND UP	1547. 1999 25¢ November Mule, NBU ICCS Gem Mint State-65. Opening Bid: (\$25)	\$75 AND UP
1533. 1964 25¢, 1969 both coins ICCS Superb Gem Proof-like-66 Ultra Heavy Cameo. Opening Bid: (\$30)	\$100 AND UP	1548. 2009 25¢, Women's Hockey, Colour & 2013 25¢ Arctic expedition, both coins ICCS Superb Gem Mint State-66. Opening Bid: (\$5)	\$40 AND UP
1534. 1965 25¢ Cameo ICCS Gem Mint State-65. Opening Bid: (\$5)	\$25-\$50	1550. 2015 25¢ Poppy Colour, Poppy & caribou. All 3 coins ICCS Superb Gem Mint State-66. Opening Bid: (\$25)	\$75 AND UP
1535. 1965 25¢, 1968 nickel, 1974, all 3 coins ICCS Superb Gem Proof-like-66 Heavy Cameo. Opening Bid: (\$25)	\$100 AND UP	1551. 1870 50¢ PCGS AU - Detail, issue. Opening Bid: (\$300)	\$650 AND UP
1536. 1965 25¢, 1974 both coins ICCS Superb Gem Proof-like-67 Heavy Cameo. Opening Bid: (\$25)	\$100 AND UP	1552. 1870 50¢ LCW Very Good-10. Opening Bid: (\$25)	\$75-\$150
1537. 1966 25¢ to 1999 ICCS and CCCS graded lot of Gem Mint State-65-Superb Gem Mint State-66 to Proof coins. Lot of 13 pcs. Opening Bid: (\$25)	\$75 AND UP	1553. 1871 50¢, 1910 VL & 1900 all ICCS Very Good-10. Lot of 3 coins. Opening Bid: (\$100)	\$250 AND UP
1538. 1968 \$1 Normal & Small Island, 1977 Nickel, all ICCS Gem Mint State-65. Lot of 3 coins. Opening Bid: (\$25)	\$100 AND UP	1554. 1871H 50¢ PCGS VF - Detail, issue. Opening Bid: (\$200)	\$400 AND UP
1539. 1968 25¢ Silver ICCS Superb Gem Mint State-66. Opening Bid: (\$5)	\$30-\$60	1555. 1872H 50¢ PCGS EF - Detail, issue. Opening Bid: (\$150)	\$300 AND UP
1540. 1973 25¢ Large Bust NGC Superb Gem Mint State-66 & Sml Bust ANACS Superb Gem Mint State-66. Lot of 2 RCM singles. Opening Bid: (\$100)	\$300 AND UP	1556. 1872H 50¢ ICCS Choice Fine-15. Opening Bid: (\$50)	\$125 AND UP

- 1557.** 1881H 50¢ PCGS VF - Detail, issue.
Opening Bid: **(\$125)** **\$275 AND UP**
- 1558.** 1881H 50¢ & 1914 both ICCS Fine-12. Lot of 2 coins.
Opening Bid: **(\$100)** **\$250 AND UP**
- 1559.** 1888 50¢ ICCS Good-6. Key date issue.
Opening Bid: **(\$75)** **\$200 AND UP**
- 1560.** 1892 504 Obv 4 & 1898 (rim damage) both ICCS Good-4. Lot of 2 coins.
Opening Bid: **(\$30)** **\$100 AND UP**
- 1561.** 1899 50¢ ICCS Good-6. Key date issue.
Opening Bid: **(\$50)** **\$150 AND UP**
- 1562.** 1901 50¢ & 1903H ICCS Very Good-8. Lot of 2 coins.
Opening Bid: **(\$30)** **\$100 AND UP**
- 1563.** 1902 50¢ Lightly CLD Choice Very Fine-30.
Opening Bid: **(\$100)** **\$200 AND UP**
- 1564.** 1904 50¢ ICCS Good-6. Key date issue.
Opening Bid: **(\$30)** **\$100 AND UP**
- 1565.** 1905 50¢ ICCS Very Good-8.
Opening Bid: **(\$75)** **\$175-\$350**
- 1566.** 1905 50¢ ICCS Very Good-8. Nice key issue.
Opening Bid: **(\$100)** **\$225 AND UP**
- 1567.** 1906 50¢, 1912 & 1936 all ICCS Choice Fine-15. Lot of 3 coins.
Opening Bid: **(\$100)** **\$225 AND UP**
- 1568.** Group Lot of 20 x 50¢ pieces 1907-1979. Grades vary.
Opening Bid: **(\$150)** **\$300 AND UP**
- 1569.** 1909 50¢ PCGS VF - Detail, issue.
Opening Bid: **(\$75)** **\$200 AND UP**
- 1570.** 1910 50¢ Edw & 1916 both ICCS Choice Very Fine-20.
Opening Bid: **(\$50)** **\$125 AND UP**
- 1571.** 1910 50¢ Victorian Lves CCCS/ICCS Choice Very Fine-30 Lty. Cleaned. Brilliant.
Opening Bid: **(\$125)** **\$250 AND UP**
- 1572.** 1912 50¢ ICCS Extra Fine-40. Nice example for grade.
Opening Bid: **(\$100)** **\$300 AND UP**
- 1573.** 1913 50¢ Very Good-10, 1914(2) Good-6 & Very Good-8, 1919 Choice Very Fine-20 all ICCS graded. Lot of 4 coins.
Opening Bid: **(\$30)** **\$100 AND UP**
- 1574.** 1914 50¢ CCCS/ICCS Choice Very Fine-30.
Opening Bid: **(\$250)** **\$500 AND UP**
- 1575.** 1914 50¢ ICCS Choice Very Fine-20. Nice example for grade.
Opening Bid: **(\$75)** **\$200 AND UP**
- 1576.** 1917 50¢, 1919 & 1929 ICCS Choice Very Fine-30. Lot of 3 coins.
Opening Bid: **(\$100)** **\$225 AND UP**
- 1577.** 1918 50¢ ICCS Extra Fine-40.
Opening Bid: **(\$30)** **\$100 AND UP**
- 1578.** 1919 50¢ ANACS Extra Fine-40. Decent example.
Opening Bid: **(\$30)** **\$100 AND UP**
- 1579.** 1919 50¢ Choice Extra Fine-45, 1920 Wd Very Good-8, 1929 Choice Very Fine-30 & 1934 Choice Very Fine-20. Lot of 4 ICCS graded coins.
Opening Bid: **(\$100)** **\$300 AND UP**
- 1580.** 1929 50¢ PCGS Choice About Uncirculated-53.
Opening Bid: **(\$100)** **\$225-\$450**
- 1581.** 1936 50¢ PCGS AU - Detail, issue.
Opening Bid: **(\$100)** **\$325 AND UP**
- 1582.** 1937 50¢ ICCS Choice Mint State-64.
Opening Bid: **(\$40)** **\$125-\$250**
- 1583.** 1929 50¢, 1947 curved 7 both respectively PCGS & NGC Choice About Uncirculated-55.
Opening Bid: **(\$150)** **\$300-\$600**
- 1584.** 1931 50¢ Fine-12, 1934 Choice Fine-15, 1936 Choice Fine-15, 1942 Choice Mint State-63, 1948 Fine-12, all 5 coins ICCS graded, grades vary.
Opening Bid: **(\$125)** **\$250-\$500**
- 1585.** 1934 50¢ ICCS Choice Very Fine-30.
Opening Bid: **(\$75)** **\$175 AND UP**
- 1586.** 1937 50¢ ICCS Choice Mint State-64.
Opening Bid: **(\$40)** **\$125-\$250**
- 1587.** 1937 50¢ ICCS Choice Mint State-64. Superb visually appealing example with strong lustre and varying intensities of greens and blues.
Opening Bid: **(\$50)** **\$150 AND UP**
- 1588.** 1937 50¢ Matte ICCS SP65. Spectacular array of blue and silver tones.
Opening Bid: **(\$75)** **\$200 AND UP**

1589. 1939 50¢ ICCS Choice Mint State-62 Rotated Die. Opening Bid: (\$30) \$100-\$200	1604. 1953 50¢ Small Date ICCS Gem Mint State-65. Opening Bid: (\$25) \$75-\$150
1590. 1944 50¢ Nr 4 & 1945 ICCS Choice Mint State-63. Lot of 2 white lustrous coins. Opening Bid: (\$50) \$125 AND UP	1605. 1953 50¢ SmDt NGC Gem Mint State-65 & 1957 50¢ ANACS Gem Mint State-65. Lot of 2 white coins. Opening Bid: (\$75) \$175 AND UP
1591. 1945 50¢ ICCS Choice Mint State-64. Opening Bid: (\$40) \$125-\$250	1606. 1954 50¢ & \$1 ICCS Gem Proof-like-65. Lot of 2 coins. Opening Bid: (\$100) \$225 AND UP
1592. 1946 50¢ ICCS Choice Mint State-63. Attractive peripheral tones. Opening Bid: (\$30) \$100 AND UP	1607. 1954 50¢ Superb Gem Proof-like-66, 1967 SP66, 1981 PF68 Ultra Cameo & 2012 \$2 HMS Shannon Gem UNC. Lot of 4 NGC graded coins. Opening Bid: (\$100) \$250 AND UP
1593. 1947 50¢ St7 & 1949 Hoof ov 9 both ICCS Choice Very Fine-30. Lot of 2 coins. Opening Bid: (\$25) \$75 AND UP	1608. 1955 50¢ Cameo & \$1 ICCS Gem Proof-like-65. Lot of 2 coins. Opening Bid: (\$75) \$200 AND UP
1594. 1948 50¢ CCCS Choice Very Fine-30. Opening Bid: (\$50) \$100 AND UP	1609. 1957 50¢ Cameo ICCS Superb Gem Proof-like-66. Opening Bid: (\$25) \$75 AND UP
1595. 1948 50¢ ICCS Choice Very Fine-30. Opening Bid: (\$50) \$100 AND UP	1610. 1957 50¢ ICCS Gem Mint State-65. Opening Bid: (\$25) \$75-\$125
1596. 1949 50¢ & 1953 LD SF ICCS Choice Mint State-63. Lot of 2 coins. Opening Bid: (\$50) \$125 AND UP	1611. 1958 50¢ Dot ICCS Choice Mint State-64. Lustrous variety example. Opening Bid: (\$30) \$100 AND UP
1597. 1949 50¢ ICCS Choice Mint State-64. Attractive tones. Opening Bid: (\$75) \$175 AND UP	1612. 1960 50¢ ICCS Superb Gem Proof-like-67 Cameo. Opening Bid: (\$25) \$75 AND UP
1598. 1950 50¢ NGC Choice Mint State-64. Should designate Design. A nice bright full white example. Opening Bid: (\$70) \$125 AND UP	1613. 1961 50¢ Ultra Cameo NGC Gem Proof-like-65. Opening Bid: (\$25) \$75 AND UP
1599. 1950 50¢ No Design ICCS Choice Mint State-62. Fully lustrous white coin. Opening Bid: (\$75) \$200 AND UP	1614. 1961 50¢, 1963 both Superb Gem Proof-like-66 Hvy Cameo & 1967 SP66. Lot of 3 ICCS graded coins. Opening Bid: (\$25) \$75 AND UP
1600. 1951 50¢ & 1964 Cameo both ICCS Gem Mint State-65. Lot of 2 ICCS graded coins. Opening Bid: (\$75) \$175 AND UP	1615. 1962 50¢ Cameo NGC Superb Gem Proof-like-67. Opening Bid: (\$25) \$75 AND UP
1601. 1952 50¢, 1955 both ICCS Choice Mint State-63. Opening Bid: (\$10) \$50 AND UP	1616. 1962 50¢ ICCS Gem Mint State-65. Opening Bid: (\$10) \$50-\$75
1602. 1953 50¢ LD NSF ICCS Choice Mint State-64. Opening Bid: (\$50) \$150 AND UP	1617. 1963 50¢ Cameo ICCS Gem Mint State-65. Opening Bid: (\$25) \$75-\$125
1603. 1953 50¢ Small date Cameo ICCS Choice Mint State-63. Opening Bid: (\$5) \$25 AND UP	1618. 1963 50¢ Cameo NGC Gem Proof-like-65. Opening Bid: (\$5) \$25 AND UP
	1619. 1964 50¢ Heavy Cameo ICCS Choice Mint State-64. Opening Bid: (\$5) \$25-\$50

- 1620.** 1965 50¢ ICCS Gem Mint State-66 Hint of golden tone over full underlying lustre.
Opening Bid: **(\$200)** **\$350 AND UP**
- 1621.** 1965 50¢, 1966, 1972, all 3 coins ICCS Superb Gem Proof-like-66 Heavy Cameo.
Opening Bid: **(\$25)** **\$75 AND UP**
- 1622.** 1967 50¢ Heavy Cameo SP67.
Opening Bid: **(\$25)** **\$75 AND UP**
- 1623.** 1967 50¢ ICCS Superb Gem Mint State-66 Delicate russet tone over full underlying lustre.
Opening Bid: **(\$100)** **\$275 AND UP**
- 1624.** 1973 50¢ Superb Gem Mint State-68 & 1977 SP68. Lot of 2 NGC graded coins.
Opening Bid: **(\$25)** **\$40 AND UP**
- 1625.** 1975 50¢ ICCS Superb Gem Proof-like-67 Heavy cameo.
Opening Bid: **(\$25)** **\$75 AND UP**
- 1626.** 1977 50¢, 1982 SB, Type 2, 1993, all 3 coins ICCS Gem Mint State-65.
Opening Bid: **(\$25)** **\$75-\$125**
- 1627.** 1980 50¢, 1984, 1994, 2007, 2012, 2013, all 6 coins ICCS Superb Gem Mint State-66.
Opening Bid: **(\$30)** **\$100 AND UP**
- 1628.** 1982 50¢ Smbds T2 Choice Mint State-63, 1983 50¢, 1985, 1988, 1989 & 1991 all CCCS PF67 / Superb Gem Uncirculated-67 most with UHC designations.
Opening Bid: **(\$30)** **\$100 AND UP**
- 1629.** 2002P 50¢, 2014, 2020 & 2015 \$2 all NGC Superb Gem Mint State-66-Superb Gem Mint State-68. Lot of 4 coins w/jubilee no attributed Number grade.
Opening Bid: **(\$25)** **\$75 AND UP**
- 1630.** 2014 50¢, 2015 both coins ICCS Superb Gem Mint State-67.
Opening Bid: **(\$10)** **\$50 AND UP**
- 1631.** 2014 50¢, 2015 both coins ICCS Superb Gem Mint State-67.
Opening Bid: **(\$10)** **\$50 AND UP**
- 1632.** 1935 \$1 ICCS Choice Mint State-64.
Opening Bid: **(\$25)** **\$75-\$135**
- 1633.** 1935 \$1 Choice Mint State-64, 1937 Choice Mint State-63, 1950 Choice Mint State-62 all 3 ICCS graded coins.
Opening Bid: **(\$50)** **\$150-\$300**
- 1634.** 1935 \$1, 1939, 1949, 1951 all 4 PCGS Choice Mint State-63.
Opening Bid: **(\$40)** **\$125-\$250**
- 1635.** 1935 \$1, 1958 both ICCS Gem Mint State-65.
Opening Bid: **(\$125)** **\$250-\$500**
- 1636.** Group lot of 4 ICCS Silver dollars; 1935 \$1, 1936, 1937, 1949. Grades vary Choice Mint State-63-Gem Mint State-65.
Opening Bid: **(\$150)** **\$300 AND UP**
- 1637.** 1935 \$1, 1958, 1967 all ICCS Choice Mint State-64. Lot of 3 coins.
Opening Bid: **(\$50)** **\$125 AND UP**
- 1638.** 1935 \$1, Doubling on Voyageur-Rotated Die-Double XXV Choice Mint State-63, 1946 Double HP, lot of 2 CCCS graded coins.
Opening Bid: **(\$100)** **\$200 AND UP**
- 1639.** 1936 \$1 Choice Mint State-63, 1949 Gem Mint State-65, 1951 Arnprior About Uncirculated-50, 1959 Choice Mint State-64, 1964 Missing Dot Choice Mint State-64 all 5 CCCS graded coins.
Opening Bid: **(\$150)** **\$300-\$600**
- 1640.** 1936 \$1 NGC Choice Mint State-63, 1937 \$1 ICG Choice Mint State-62, 1949&1951 \$1 PCGS Choice Mint State-63. Lot of 4 coins.
Opening Bid: **(\$50)** **\$150-\$300**
- 1641.** 1936 \$1, 1937 both coins ICCS Choice Mint State-64. Two brilliant and lustrous pieces.
Opening Bid: **(\$150)** **\$300 AND UP**
- 1642.** 1936 \$1, 1950 Arnprior, both coins ICCS Choice Mint State-63 and fully brilliant.
Opening Bid: **(\$100)** **\$200 AND UP**
- 1643.** 1936 \$1, 1951, 1952 NWL, 1955, Lot of 4 ICCS graded coins, Grades vary Extra Fine-40-Choice Mint State-64.
Opening Bid: **(\$100)** **\$200 AND UP**
- 1644.** 1936 \$1, 1951, 1952 NWL, 1953 NSF, All 4 coins ICCS Choice Mint State-63. All fully brilliant.
Opening Bid: **(\$100)** **\$200 AND UP**
- 1645.** 1936 \$1, 1953 Strap, SWL both PCGS Choice Mint State-64.
Opening Bid: **(\$50)** **\$150-\$300**
- 1646.** 1937 \$1 ICCS Choice Mint State-64.
Opening Bid: **(\$40)** **\$125-\$250**

1647. 1937 \$1, 1939, 1953 NSF, 1954, All 4 coins ICCS Choice Mint State-64. All Fully brilliant.	Opening Bid: (\$100)	\$250 AND UP	1661. 1950 \$1 Arnprior PCGS Choice Mint State-63. Fully white and lustrous issue.	Opening Bid: (\$25)	\$75 AND UP
1648. 1937 \$1 Choice Mint State-63 or better. Fully brilliant.	Opening Bid: (\$50)	\$100 AND UP	1662. 1950 \$1 ICCS Gem Mint State-65. Lustrous full white gem issue.	Opening Bid: (\$50)	\$150 AND UP
1649. 1938 \$1 ICCS Choice Mint State-63. Lustrous white.	Opening Bid: (\$75)	\$200 AND UP	1663. 1950 \$1 Gem Mint State-65 & 1951 Choice Mint State-63. Lot of 2 lustrous coins both ICCS graded.	Opening Bid: (\$75)	\$200 AND UP
1650. 1939 \$1 & 1949 ICCS Gem Mint State-65. Lot of 2 gem toned coins.	Opening Bid: (\$100)	\$225 AND UP	1664. 1950 \$1 ICCS Gem Mint State-65 Island Logs.	Opening Bid: (\$40)	\$125-\$250
1651. 1939 \$1 ICCS Choice Mint State-64.	Opening Bid: (\$5)	\$40-\$80	1665. 1951 \$1 Arnprior & 1951 50¢ both ICCS Choice Mint State-63. Lot of 2 coins. 50¢ shows the Hearing Aid variety.	Opening Bid: (\$30)	\$100 AND UP
1652. 1939 \$1 ICCS Gem Mint State-65. Attractive deep sunset tones.	Opening Bid: (\$50)	\$150 AND UP	1666. 1951 \$1 ICCS Choice Proof-like-64. Attractive mirror issue.	Opening Bid: (\$50)	\$150 AND UP
1653. 1947 \$1 Blt ICCS Choice Mint State-62. Lustrous key issue.	Opening Bid: (\$100)	\$250 AND UP	1667. 1951 \$1 Choice Mint State-64, 1951 SWL Choice Mint State-63, 1953 NSF Choice Mint State-64, 1957 1WL Choice Mint State-63, 1965 T4 & 1967 both Choice Mint State-64. Lot of 6 ICCS graded coins.	Opening Bid: (\$100)	\$225 AND UP
1654. 1947 \$1 Blunt 7 ANACS Choice Mint State-62 Lustrous with hint of toning around the rims.	Opening Bid: (\$100)	\$200 AND UP	1668. 1952 \$1 NWL ICCS Gem Proof-like-65. Blast white example.	Opening Bid: (\$100)	\$225 AND UP
1655. 1947 \$1 Maple Leaf ICCS Extra Fine-40 Cleaned.	Opening Bid: (\$150)	\$300-\$600	1669. 1952 \$1 NWL Choice Mint State-63 & 1964 Missing Dot Superb Gem Proof-like-66. Lot of 2 ICCS graded silver dollars.	Opening Bid: (\$50)	\$125 AND UP
1656. 1949 \$1 ICCS Gem Mint State-65. Lustrous full white gem example.	Opening Bid: (\$25)	\$75 AND UP	1670. 1953 \$1 NSF Choice Mint State-63, 1954 Extra Fine-40, 1956 About Uncirculated-50, 1957 Choice Extra Fine-45, 1958 Choice Mint State-63, 1959 Choice Mint State-63, all 6 coins ICCS graded, grades vary.	Opening Bid: (\$30)	\$100-\$200
1657. 1949 \$1 ICCS Superb Gem Mint State-66, Fully brilliant and lustrous.	Opening Bid: (\$75)	\$150 AND UP	1671. 1955 \$1 Arnprior No/DB ICCS Choice Mint State-62, .	Opening Bid: (\$25)	\$75 AND UP
1658. 1949 \$1 ICCS Superb Gem Mint State-66. Fully lustrous with mirror fields.	Opening Bid: (\$50)	\$150 AND UP	1672. 1955 \$1 Fu Manchu ICCS Choice Mint State-63. Attractive greenish tones. A Popular variety.	Opening Bid: (\$100)	\$250 AND UP
1659. 1949 \$1 Gem Mint State-65, 1950 Choice Mint State-64, 1951 Choice Mint State-62, 1952 WL Choice Mint State-63 all 4 ICCS graded coins.	Opening Bid: (\$75)	\$175-\$350	1673. 1955 \$1 ICCS Choice Mint State-64.	Opening Bid: (\$25)	\$75-\$125
1660. 1949 \$1 PCGS Superb Gem Mint State-66.	Opening Bid: (\$50)	\$150-\$300			

- 1674.** 1957 \$1 ICCS Superb Gem Proof-like-66. Attractive light tones.
Opening Bid: **(\$50)** **\$150 AND UP**
- 1675.** 1957 \$1, 1964 Cameo both CCCS Gem Proof-like-65.
Opening Bid: **(\$25)** **\$100 AND UP**
- 1676.** 1958 \$1 ICCS Gem Mint State-65. Gem golden tones.
Opening Bid: **(\$50)** **\$125 AND UP**
- 1677.** 1958 \$1 ICCS Superb Gem Proof-like-67. Gem light tones.
Opening Bid: **(\$30)** **\$100 AND UP**
- 1678.** 1959 \$1 CCCS Superb Gem Proof-like-66.
Opening Bid: **(\$25)** **\$75 AND UP**
- 1679.** 1959 \$1, 1961 both Superb Gem Proof-like-66 & 1964 Superb Gem Proof-like-67. Lot of 3 PCGS graded coins.
Opening Bid: **(\$75)** **\$175 AND UP**
- 1680.** 1960 \$1 ICCS Gem Mint State-65.
Opening Bid: **(\$100)** **\$225-\$450**
- 1681.** 1961 \$1 ICCS Choice Mint State-64.
Opening Bid: **(\$10)** **\$50-\$100**
- 1682.** 1962 \$1 ICCS Gem Mint State-65. Gem issue displaying light scattered autumn tones.
Opening Bid: **(\$100)** **\$225 AND UP**
- 1683.** 1963 \$1 ICCS Gem Mint State-65.
Opening Bid: **(\$125)** **\$250-\$450**
- 1684.** 1963 \$1, 1965 SB, P5, both coins ICCS Superb Gem Proof-like-66 Heavy cameo.
Opening Bid: **(\$50)** **\$100 AND UP**
- 1685.** 1964 \$1 ICCS Gem Mint State-65.
Opening Bid: **(\$125)** **\$250-\$450**
- 1686.** 1964 \$1 PCGS Superb Gem Proof-like-66, 1967 \$1 PCGS Gem Proof-like-65, lot of 2 coins.
Opening Bid: **(\$25)** **\$75 AND UP**
- 1687.** 1965 \$1 SmB Blt 5 ICCS Superb Gem Proof-like-66 Heavy Cameo. Full white issue.
Opening Bid: **(\$50)** **\$150 AND UP**
- 1688.** 1966 \$1 Large Beads ICCS Gem Mint State-65.
Opening Bid: **(\$50)** **\$125 AND UP**
- 1689.** 1966 \$1 Lg Bds ICCS Gem Mint State-65. Gem example with attractive peripheral tones.
Opening Bid: **(\$50)** **\$150 AND UP**
- 1690.** 1967 \$1 ICCS Gem Mint State-65 Heavy Cameo, Fully brilliant and lustrous.
Opening Bid: **(\$50)** **\$150 AND UP**
- 1691.** 1967 \$1 Gem Mint State-65 & SP67. Lot of 2 Gem toned ICCS graded coins.
Opening Bid: **(\$100)** **\$250 AND UP**
- 1692.** 1967 \$1 PCGS PR67CAM.
Opening Bid: **(\$30)** **\$100 AND UP**
- 1693.** 1974 \$1, Double Yoke #2, 1977 SWL Det.Jewel, 1978, all 3 coins ICCS Gem Mint State-65.
Opening Bid: **(\$50)** **\$150 AND UP**
- 1694.** 1978 \$1 Nickel Gem Mint State-65.
Opening Bid: **(\$5)** **\$25 AND UP**
- 1695.** 2010 \$1 Sask. Roughriders, 2022 \$1 Oscar Peterson, 2022 \$1 Oscar Peterson Colours, all 3 coins NGC Superb Gem Mint State-67.
Opening Bid: **(\$25)** **\$50 AND UP**
- 1696.** 2020 \$2 Bill Reid & 2020 \$2 Bill Reid coloured, both coins NGC Superb Gem Mint State-67.
Opening Bid: **(\$25)** **\$50 AND UP**
- 1697.** 2010 \$2 14 Serrations ICCS Superb Gem Mint State-66. Popular and sought after variety.
Opening Bid: **(\$100)** **\$200 AND UP**
- 1698.** 2012 \$2 HMS Shannon; EXTRA SAIL Choice Mint State-63, 2012 \$2 Polar Bear Superb Gem Mint State-66, Lot of 2 ICCS coins.
Opening Bid: **(\$100)** **\$200 AND UP**
- 1699.** Collection of Toodles, dating 1996 - 2019 - 33+ coins, Commemorative and some interesting varieties are included. Grades vary; EF- Mint State. Great for beginners or flea market dealers.
Opening Bid: **(\$25)** **\$50 AND UP**
- 1700.** BU Rolls; 2019 \$2 D-Day BU Bank wrapped issues. Lot of 2 rolls.
Opening Bid: **(\$100)** **\$100 AND UP**

End of Session 4

End of the 2024 RCNA Sale

Please read these terms carefully. These terms and information may be changed or updated on our website without notice. The Canadian Numismatic Company may at any time revise these terms by updating this posting.

2024 TERMS OF SALE / CONDITIONS DE VENTE POUR 2024 • ENGLISH / FRANÇAIS

- This is an Internet, Live Internet, email, phone and mail auction sale conducted. Information provided by The Canadian Numismatic Company on our web site and in this catalog is strictly AS IS and/or strictly an opinion. No warranty given.
Bids are per lot. No lots will be broken. Auction sales are not approval sales. All lots shall be sold to the highest bidder as determined by the auctioneer. If any dispute arises during the sale, the auctioneer has the right to reopen the lot and put it up for sale again. The auctioneer's decision will be final. In the case of identical (tied) bids during our Live Auctions, the earliest received bid shall take priority. In the case of a tie bid during our Sales, between a mail/fax bid and an Internet bid, the Internet bid will take precedence and obtain the lot. PLEASE CONTACT US IF YOU REQUIRE FURTHER EXPLANATION.
No BUY bids or unlimited bids will be accepted. Bids may be made by mail, email, phone or place your bids on our website, either before the sale or by bidding online during the sessions. If you have yet to do so, take a moment to familiarize yourself with our Internet bidding platform program, an improved online bidding experience which allows bidders to watch and participate in the auction in real time through a live feed.
Payment Methods: **We DO NOT accept PAYPAL.** There are several ways to pay for your auction winnings including: Checks, cashier's checks, and money orders (must be made out to "The Canadian Numismatic Company.") * E-Transfer/EMT payments, Visa and Master Card accepted. (Please Call in or email in your information). Ensure you refer to Buyer's premium (Paragraph below) prior to making payment. . If you choose the credit card payment, please be advised that the administrative fees are not refundable. We accept wires for larger amounts and overseas clients.
A Standard Buyer's premium will be charged to successful bidders in accordance with their method of bidding. Bidders are responsible for understanding their buyer's premium prior to bidding.
Online Bidding, including Live & Proxy Bids = Standard Buyer's Premium of 19.5% for all payments made by cash, cheque, Wire and/or E-Transfer. For all credit card payments, the Standard Buyer's Premium is 23.5%
Mail, Email bidding = Standard Buyer's Premium of 19% for all payments made by cash, cheque, Wire, E-Transfer. For all credit card payments, the Standard Buyer's Premium is 23%
Phone bidding = Standard Buyer's Premium of 19.5% for all payments made by cash, cheque, Wire, E-Transfer. For all credit card payments, the Standard Buyer's Premium is 23.5%
All successful internet bidders will receive an invoice by e-mail 24-48 hours AFTER the sale. Prices realized will be published on our website right after the sale.
- ALL LOTS MUST BE PAID FOR IN FULL PRIOR TO DELIVERY. Payments must be made in Canadian funds by check, bank wire transfer to OUR account or cash (cash accepted if less than \$10,000). E-transfer / EMT payment is accepted. **We DO NOT accept PAYPAL.** sorry. Payment in U.S. funds will be accepted at approximately 2% above spot rate, on the day of the said auction, invoices will be converted accordingly on request. If you choose the credit card payment, please be advised that the administrative fees are not refundable. Bidders who do not have an established business relationship with The Canadian Numismatic Auction Company will be required to provide credit references prior to the sale. For our established customers, your lots are shipped when your check is received. For new customers, your check must clear before shipping lots. If you wish to receive your lots faster, you might consider a certified check or you can wire your payment directly to our Bank. All auction invoices should be received and paid for in full no later than 12 days following the auction date. Invoices not paid in full within 30 days will be liable to a 2% interest fee, charged on a monthly basis. This fee will commence as of the initial invoice date and continue until paid for in full. If the Auctioneer requires use of an attorney for payment resolution, the buyer agrees to pay all attorney fees related to the case.
- The auctioneer will open the bidding at the higher of approximately 10% above the second highest mail/email bid received or at the current internet leading bid, or the consignor's reserve. All bids received will be reduced whenever possible. If there are no bids received or reserve, the auctioneer will open bidding at the opening bid. In the PDF/hard copy catalogue, the opening bid is indicated with the price in RED, bracketed right before the estimate prices. Opening bids are in fact not Reserve bids by default. In some cases, consignors will place reserve bids up and above the actual opening bid designated by us. This is why in some cases the Auctioneer will call lots sold to the book even though the Opening Bid has been met or superseded. In these cases the lots are considered unsold and usually returned to the consignor. We reserve the right to bid on behalf of the consignors at any time during the auction sale and without notice to the bidders and to further protect any auction lots that may carry a low reserve/opening bid by bidding on the lot from the sale at any time during the bidding process. (Face value, gold & silver content etc.) Any item offered in this auction sale may be subject to a reserve price, which is the minimum price acceptable to the sellers. The auctioneer reserves the right to withdraw any lot for any reason at any time prior to its sale. In a case of a significant event which, in the judgement of the auctioneer reserves the right to cancel or postpone this sale.
- Prices are in Canadian funds. Bidding in this auction will be in Canadian funds. Mail bids received from USA customers will be converted at the exchange rates of the sale's date rate.
- The estimates listed are taken from the Canadian Coin News, Charlton catalogs, Canadian Dealers News letter and retail prices, e-bay sales, Cornwell report and/ or the actual market selling/ asking prices. Key dates and Highest grade material will generally command a premium and should sell close to and/ or above the estimates. Our estimates are fair and reasonable, please bid accordingly. No lot should sell less than 50% of the low estimates. Usually, with a bid of 80% of the highest estimate, you have a fair chance of succeeding, with a bid of 100% of the highest estimate, you will be likely to succeed. For special, popular and rare lots, estimates can be largely exceeded.
- The cataloguer has taken every reasonable measure to ensure that all of the lots in this sale are as described and genuine. All raw coins and banknotes have been graded by the cataloguer or the auction house which represent our best professional opinion. To grade coins and banknotes, we use Canadian grading standards, 42 years of experience and good conscience. However, grading is a subjective description in the opinion of the cataloguer or the auction house. Among experts there are often differences of opinion on the grading and the eye appeal of a coin. The strike and the state of preservation are often debated. The Canadian Numismatic Company acts as an agent between consignors and buyers. The Canadian Numismatic Company does not guarantee that any coin or banknote cataloged will meet the standards, or the grade, of any third party grading companies. No warranty, whether impressed or implied. Items are as is, no warranty given. We cannot accept responsibility and waive all liability resulting in financial losses, and or incidentals accruing from the sale of any items, nor can we guarantee that items graded by third party services will grade the same if submitted to a different grading service or re-submitted to the same company. Statements by The Canadian Numismatic Company regarding the condition, the eye appeal, the strike and the population of items are for guidance only. All lots offered are sold "AS IS".
- Title to all lots remains with the auction house until paid for in full by the purchaser. But they are held at the risk of the purchaser once the time of the sale.
- Sales tax, if applicable will be added to the total amount of each invoice including the buyer's charge. To all lots delivered in Canada, appropriate GST/HST will be charged. To all lots delivered in Quebec PST of 9.975% will be charged. To all lots delivered in USA or overseas, no tax will be charged. The Canadian Numismatic Company is not responsible for the customs clearing, duties or transportation costs related to any package. All costs relating to these issues remain Customer's sole responsibility. The Canadian Numismatic Company does not provide any letters of guarantee or credit. Should the Customer request delivery of his winnings or should any package be returned to a location outside Canada, taxes and duties, including Value Added Taxes may be applicable, depending on the country of import. The Customer, in agreeing to these Terms and Conditions, acknowledges that any taxes or duties, including VATs, will be the sole responsibility of the Customer and The Canadian Numismatic Company will not be held liable for any fees.
- Shipping and insurance coverage will be charged to all successful bidders. Insurance coverage will be charged at 0.00499% (\$0.499 for \$100 purchase). If declined, parcel will be sent at buyer's risk. All overseas shipments are sent at buyer's risk.
- Mail bidders may return incorrectly described lots for full refund within 5 days of receipt, (NO RETURNS on Third party certified items, NO RETURNS on bulk lots or any lot that contains more than 5 items). NO RETURNS can be accepted for ANY REASON after August 8th, 2024 as consignors must be paid. Sorry, no exceptions.
- The Canadian Numismatic Company acts ONLY as agent for the consignors and makes no independent warranty to title. The Canadian Numismatic Company hereby disclaims all liability for damages, incidental, consequential or otherwise, arising out of or in connection with the sale of any property by The Canadian Numismatic Company to the purchaser. The Canadian Numismatic Company reminds all bidders that grading, attribution, and method of manufacture are crucial to the determination of the value of any numismatic item. IN NO EVENT The Canadian Numismatic Company will be liable to any party for any direct, indirect, special or other consequential damages for any use in this catalog or this website, or on any other linked web sites, including, without limitation of any loss profits, business interruption, loss of programs or other data on your information handling system or otherwise. We make no warranty with regards to your satisfaction with any products.
- Please check your bid sheet carefully, we cannot be responsible for the mistakes of others. This catalogue and web site may contain copyright information, the terms of which must be followed. Information in this catalogue and/or on our web site may contain technical inaccuracies or typographical errors. Information may be changed or updated without notice. The Canadian Numismatic Company may at any time revise these terms by updating this posting.
- The Canadian Numismatic Company may also make additions and/or changes in the items and/or the programs described in this information at any time without notice. The Canadian Numismatic Company assumes no responsibility regarding the accuracy of the information. The above are terms of a legal agreement between you and The Canadian Numismatic Company. By accessing, bidding and using our catalogue and/or web site, you acknowledge that you have read, understood, and agree to abide these terms.

CONDITIONS DE VENTE POUR 2024

- Il s'agit d'une vente aux enchères électronique, courriel, téléphonique, en ligne et par la poste autorisée. L'information fournie dans ce catalogue ou sur notre site Web par la Compagnie canadienne de numismatique est strictement une opinion.
Les mises se font par lot. Aucun lot ne sera divisé. Les ventes aux enchères ne sont pas des ventes par approbation. Tous les lots seront vendus au plus offrant déterminé par l'encan. Si un conflit survient durant la vente, l'encan se réserve le droit de réouvrir le lot et de le remettre aux enchères. La décision de l'encan est finale. Dans le cas de mises identiques (égales) durant nos Encans En Direct, la mise reçue en premier aura priorité. Dans le cas d'une égalité lors de nos Ventes, entre une mise par la poste/par fax et une mise en ligne, la mise en ligne aura préséance et obtiendra le lot. VEUILLEZ NOUS CONTACTER SI VOUS DÉSIREZ OBTENIR D'AVANTAGE D'EXPLICATIONS.
Aucun achat direct ou mise illimitée ne seront acceptés. Les mises peuvent être effectuées par la poste, par courriel, par téléphone et sur notre site Web, soit avant la vente, soit en misant en ligne durant nos sessions. Si vous n'avez jamais misé à partir de notre site Internet, prenez le temps de vous familiariser avec notre plate-forme en ligne. Il s'agit d'une expérience d'enchères améliorée qui permet aux enchérisseurs de regarder et de participer à l'encan en temps réel grâce à une diffusion en direct.
Modes de paiement : Il existe plusieurs façons de payer pour vos gains lors des enchères : chèques, chèques de banque et mandats (doivent être faits au nom de "Compagnie canadienne de numismatique". Virements Interac, Les cartes de crédit Visa et Mastercard sont acceptées. (Veillez nous acheminer vos informations par téléphone ou par courriel) : Assurez-vous de consulter le paragraphe 3 avant d'effectuer votre paiement. Si vous choisissez le paiement par carte de crédit, soyez avisé que les frais administratifs ne sont pas remboursables. Transferts bancaires par câble accepté.
Une prime d'acheteur Standard sera chargée aux enchérisseurs gagnants selon leur méthode d'offre. La responsabilité revient aux enchérisseurs de comprendre leur prime d'acheteur avant la mise.
Une mise en ligne, incluant une mise en direct et une mise placée d'avance = Prime d'acheteur Standard est de 19,5% pour tout paiement en argent comptant, par chèque, par câble et/ou par virement Interac. Paiements avec carte de crédit, la prime d'acheteur Standard est de 23.5%.
Une mise par courriel électronique, par la poste = Prime d'acheteur Standard est de 19% pour tout paiement en argent comptant, par chèque, par câble et par virement Interac. Paiements avec carte de crédit, la prime d'acheteur Standard est de 23%.
Une mise téléphonique = Prime d'acheteur Standard est de 19,5% pour tout paiement en argent comptant, par chèque, par câble et par virement Interac. Paiements avec carte de crédit, la prime d'acheteur Standard est de 23.5%.
Tous les enchérisseurs ayant gagné une mise en ligne recevront une facture par courriel. Les prix atteints seront publiés sur notre site Internet quelques jours suivant la vente. Les prix atteints peuvent être envoyés par la poste sur demande.
- Tous les lots doivent être entièrement payés avant la livraison.** Les paiements doivent être effectués en dollar canadien par chèque, par transfert bancaire par câble à NOTRE compte ou en argent comptant (argent comptant accepté pour des montants de moins de 10 000\$). Virements Interac accepté. Malheureusement, nous n'acceptons PAS PAYPAL. Les paiements en dollar américain seront acceptés à environ 2% de plus que le taux de change en vigueur le jour de l'encan. Les factures sont converties comme il se doit sur demande. Si vous choisissez le paiement par carte de crédit, soyez avisé que les frais administratifs ne sont pas remboursables. Les enchérisseurs n'ayant pas de relation d'affaires établie avec la Compagnie canadienne de numismatique devront fournir des références de crédit avant la vente. Pour nos enchérisseurs déjà établis, vos lots sont envoyés lorsque votre chèque a été reçu. Pour les nouveaux clients, vos chèques doivent être encaissés avant l'envoi de vos items. Si vous désirez recevoir vos lots plus rapidement, considérez le paiement par chèque certifié ou par transfert bancaire par câble. Toutes les factures doivent être reçues et payées en intégralité au plus tard 12 jours après la date de la vente aux enchères. Les factures non payées dans les 30 jours seront soumises à des taux d'intérêt de 2% facturés mensuellement. Ces frais débiteront en date de la facture initiale et se poursuivront jusqu'à ce que le montant de la facture ait été payé en totalité. Si l'encan requiert l'emploi d'un avocat pour la résolution de paiements, l'enchérisseur s'engage à payer tout frais juridique relié au cas.
- L'encan ouvrira la mise approximativement à 10% au-dessus de la deuxième plus haute mise reçue ou de la réserve déterminée par le consignataire. Toutes les mises reçues seront réduites si possible. Ne craignez donc pas de miser votre maximum. Si aucune mise n'est reçue ou si le lot est sans réserve, l'encan ouvrira les enchères à la mise initiale indiquée par le prix en ROUGE mis entre parenthèses devant la valeur du lot dans le catalogue. Les Mises d'Ouverture; Les mises d'Ouverture ne représentent pas toujours les Réserves établies par les consignataires. Dans certains cas, les consignataires choisiront une réserve plus élevée que la mise d'ouverture que nous avons déterminée. Il s'agit du montant déterminé avant les prix estimés en rouge. C'est pourquoi, dans certains cas, l'encan appellera des lots vendus au livre même si la mise d'ouverture a été atteinte ou excédée. Dans ces cas, les lots sont considérés comme invendus et habituellement retournés au consignataire. L'encan se réserve le droit de retirer un lot à tout moment pour toute raison avant la vente. Dans le cas d'un événement imprévu d'importance significative, l'encan se réserve le droit d'annuler ou le remettre la vente.
- Les prix sont affichés en dollar canadien. Les mises dans cet encan seront effectuées en dollar canadien. Les mises reçues par la poste provenant des États-Unis seront converties au taux de change en vigueur la journée de la vente.
- Les estimations listées proviennent du Canadian Coin News, des catalogues Charlton, du Canadian Dealers Newsletter, des prix au détail, des ventes e-Bay, du Cornwall report et/ou des prix du marché de l'offre et la demande. Les dates clé et le matériel de grande valeur requerront généralement une prime et devraient se vendre près et/ou au-delà des estimations. Nos estimations sont justes et raisonnables, veuillez miser en conséquence. Aucun lot ne devrait se vendre à moins de 50% des estimations. Avec une offre de 80% de la plus haute estimation, vous avez de bonnes chances de remporter la mise. Avec une offre de 100% de la plus haute estimation, vous remporterez probablement la mise. Pour les items très rares, les estimées peuvent être largement dépassés.
- Le catalogueur a pris toutes les mesures possibles pour assurer que tous les lots de cette vente soient authentiques et tels que décrits dans le catalogue. Tous les billets de banque et les pièces de monnaie ont été gradés par le catalogueur ou la maison d'encan, ce qui représente notre meilleure opinion professionnelle. Pour grader les billets et les pièces, nous utilisons les standards canadiens de gradation, nos 40 ans d'expérience et notre bonne conscience. Toutefois, la gradation reste une description subjective selon l'opinion du catalogueur ou de la maison d'encan. Des différences d'opinion quant à la gradation et à l'attrait visuel de la monnaie surviennent souvent parmi les experts. La frappe et l'état de conservation de la monnaie sont souvent débattus. La Compagnie canadienne de numismatique agit en tant qu'agent entre les consignataires et les acheteurs. La Compagnie canadienne de numismatique ne garantit pas que les pièces ou les billets de banque catalogués rencontreront les standards ou les grades de tiers externes (compagnies de gradation). Aucune garantie, autant explicite qu'implicite. Les items sont tels que vus dans le catalogue, aucune garantie n'est offerte. Nous ne sommes pas responsables et nous renonçons à toute responsabilité reliée à des pertes financières et/ou des frais accumulés durant la vente d'items. Nous ne garantissons pas non plus que les items gradés par un tiers obtiendront les mêmes grades s'ils sont soumis à une évaluation de gradation différente ou s'ils sont réévalués par la même compagnie tierce. Le retour d'items certifiés n'est pas autorisé.
- Tous les lots demeureront chez la maison d'encan jusqu'à ce que l'acheteur ait payé en totalité le montant des lots. Toutefois, après la vente, les lots sont détenus au risque de l'acheteur.
- Les taxes de vente, si applicables, seront ajoutées au montant total de chaque facture de l'acheteur. Pour les lots envoyés au Canada, la TPS/TVH appropriée sera facturée. Pour tous les lots envoyés au Québec, la TVQ de 9,975% sera facturée. Pour tous les lots envoyés aux États-Unis ou outre-mer, aucune taxe ne sera facturée. La Compagnie canadienne de numismatique n'est pas responsable des dédouanements, des frais de douanes ou des coûts de transport reliés aux colis. Tous les coûts reliés à ces situations relèvent uniquement de la responsabilité du client. La Compagnie canadienne de numismatique ne fournit pas de lettre de garantie, ni de crédit. Si le client demande que l'envoi de ses gains ou si des colis doivent être retournés à un endroit à l'extérieur du Canada, des taxes et des frais de douanes, dont la taxe sur la valeur ajoutée (TVA), peuvent s'appliquer dépendamment du pays d'importation. Le client, en acceptant ces modalités, reconnaît que toute taxe et tout frais de douanes, incluant les TVAs, ne relèvent que de sa responsabilité et que la Compagnie canadienne de numismatique ne sera pas tenue responsable de ces frais.
- Les frais d'expédition et de la couverture d'assurance seront facturés aux enchérisseurs fructueux. La couverture d'assurance sera facturée à 0.00499% (0.49\$ pour un achat de 100\$). Si refusée, le colis sera envoyé au risque de l'acheteur. Toutes les expéditions outre-mer sont envoyées au risque de l'acheteur.
- Les enchérisseurs misant par la poste peuvent retourner des lots décrits incorrectement pour un remboursement complet dans les 5 jours suivant la réception des lots (AUCUN RETOUR pour les items certifiés, AUCUN RETOUR pour des lots en vrac et des lots contenant plus de 5 items). AUCUN RETOUR ne sera accepté, et ce PEU IMPORTE LA RAISON, après le 8 août, 2024 puisque les consignataires doivent être payés. AUCUNE EXCEPTION.
- La compagnie canadienne de numismatique agit seulement à titre d'agent pour les consignataires et ne fait aucune garantie indépendante au titre. La Compagnie canadienne de numismatique renonce à toute responsabilité pour des dommages, des faux frais ou autres survenant lors ou en lien avec la vente d'un bien de la Compagnie canadienne de numismatique à un acheteur. La Compagnie canadienne de numismatique rappelle à tous ses enchérisseurs que la gradation, l'attribution et la méthode de manufacture sont cruciales à la détermination de la valeur de tout item numismatique. DANS AUCUN CAS la Compagnie canadienne de numismatique sera responsable envers quiconque pour des dommages directs, indirects, spéciaux ou consécutifs pour quelconque utilisation dans ce catalogue ou ce site Web, ou dans tout autre site Web en lien, incluant les pertes de profit, les interruptions des affaires, la perte de programmes ou d'autres données sur vos appareils électroniques ou autres.
- Veillez soigneusement vérifier votre feuille de mises. Nous ne serons pas responsables de vos erreurs. Ce catalogue et ce site Web peuvent contenir des droits d'auteur. Les conditions de ceux-ci doivent être suivies. L'information retrouvée dans ce catalogue ou sur notre site Web peut contenir des inexactitudes techniques ou des fautes de frappe. L'information peut être changée ou mise à jour sans avis préalable. La Compagnie canadienne de numismatique peut réviser ces conditions à tout moment en mettant à jour cette publication.
- La Compagnie canadienne de numismatique peut aussi faire des additions et/ou des changements aux items et/ou aux programmes décrits dans cette publication à tout moment sans avis préalable. La compagnie canadienne de numismatique n'assume aucune responsabilité par rapport à l'exactitude de l'information. Ci-haut représente les conditions d'un accord légal entre vous et la Compagnie canadienne de numismatique. En accédant, en misant et en utilisant notre catalogue et/ou notre site Web, vous reconnaissez avoir lu, compris et accepté ces conditions.

Bid Sheet - The 2024 RCNA Sale

My bids are: _____ CDN \$ or _____ US \$

Name: _____

Address: _____

City: _____

Prov./State: _____ Postal Code / Zip: _____

Email: _____

Tel. No.: _____

Signature: _____

These bids are executed on the understanding that the purchaser fully agrees to comply with the notices and Terms of Sale printed in the catalogue.

Please increase my bids by _____ 10% _____ 20% or _____ % (if necessary)

Lot #	Bid \$	Lot #	Bid \$	Lot #	Bid \$	Lot #	Bid \$	Lot #	Bid \$	Lot #	Bid \$

To view full-colour images of all lots or our web site
www.canadiancoinsandpapermoney.com
 A downloadable PDF version is also available at our web site.



5220 1st Avenue Quebec City, QC G1H 2V2

Toll free: 1-877-276-8627

Email: eric@tcnccoins.ca

marc@tcnccoins.ca



THE CANADIAN



NUMISMATIC COMPANY

5220 1st Avenue, Quebec City, QC G1H 2V2
Toll Free # 1-877-276-8627 PH: (418) 628-9838
Email : eric@tcnccoins.ca marc@tcnccoins.ca
Web sites : www.canadiancoinsandpapermoney.com
www.auctions.canadiancoinsandpapermoney.com